June 15, 1989
Issue No. 40

ANDOVER TOWNSMAN

Price 50¢
104 Pages

Our 102nd Year

AT011190 01
GENERAL, MICROFILM
70 COOLIDGE RD
WATERTOWN, MA
KR01
02172

Bancroft School Students Reach For The Stars

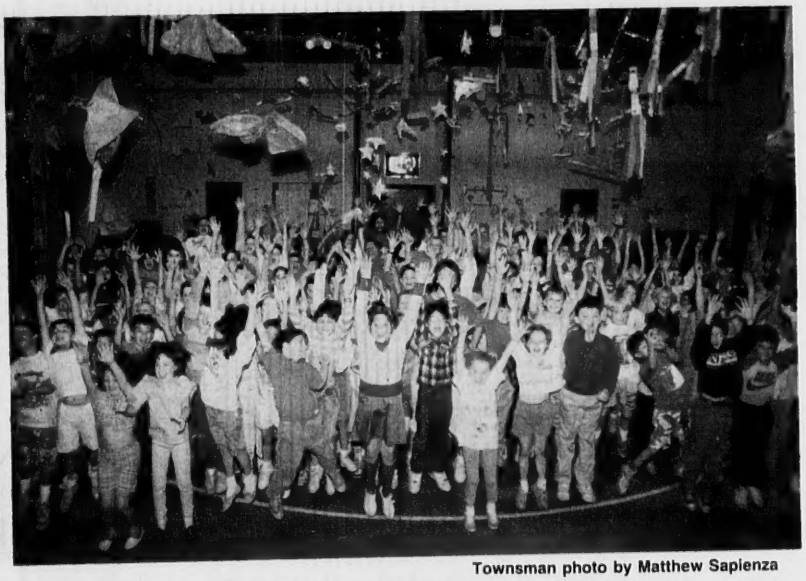

Townsman photo by Matthew Sapienza

Bancroft Elementary School students recently finished a unit called "For Spacious Skies," which focused on things that are up, like planets, moons, stars and clouds.

State Budget Proposal Would Force Cutbacks In Bus Service

By Frank Messina

Andover bus commuters may be left stranded by a state House of Representatives budget proposal that would eradicate private bus company funding.

If the House's budget plan is approved, Dracut-based Trombly Commuter Lines would lose a $204,000 annual subsidy—a loss that could force it out of business or cut deeply into rider services.

"This is devastating," said owner Jim Trombly, who paid $75,000 for the Merrimack Valley-Boston run less than four months ago. "It's certainly not what I had in mind when I started this venture."

Mr. Trombly has asked the state Department of Public Utilities for permission to boost fares from $3 to $3.75 for a one-way ticket. But he admits that even with the increase, loss of the subsidy would force him to slash off-peak hour service.

A worst-case scenario—losing the grant and a fare increase request—would mean massive cutbacks in the number of bus trips into Boston, he said.

"We will attempt to give some level of service," said Mr. Trombly. However, that level "would be drastically reduced."

Overall, 11 bus companies would be affected if the $2 million line item known as the "experimental private carrier" becomes a casualty of the state's budget wars.

Their fate hinges on negotiations between House and Senate members, who appointed respective conference committee members Monday to hammer out a compromise on the 1989-'90 state budget by the end of the fiscal year on June 30.

The Senate's version of the budget funds the full $2 million. Mr. Trombly says the program is backed by powerful Senate Ways and Means Committee Chairman Patricia McGovern (D-Lawrence). Local state representatives such

(Continued on Page Three)

Index

Police Log 4
At Our Schools 11-14
Entertainment 29-32
Social 33, 34
Religious News 36, 37
Obituaries 38
Second Front Page 41
Editorial 44
Public Forum 45
Home And Garden 48-51
TOWNSMAN Sports 52-60
Classified, Real Estate 68-83

Town Clerk To Retire

By Frank Messina

The love of public service has landed Town Clerk Elden Salter in places few town officials would tread.

How many other public servants would regard giving a speech before 20 people while cruising 20,000 feet above the White Mountains as just another part of the job?

His voice rising above the hum of a twin engine passenger plane—the same craft used in *Casablanca*'s famous final scene—as justice of the peace he married off two airline employees high above the sprawling mountains "on one of the four clearest days of the year," said Mr. Salter.

Needless to say, he added, it was one of the high points of his career as JOP.

But like Bogie in *Casablanca*, walking off into the fog to a hazy future, Elden Salter will be leaving town hall for good on June 30.

It has been a wonderful 20 years as town clerk, says Mr. Salter. Andover, a town for which he carries a love affair to rival Bogart and Bacall's, has changed greatly in that time.

The population has more than doubled from 12,000 to 27,000. The election process was dragged into the 20th century with the introduction of a computer keypunch system for tallying votes.

The Old Town Hall is back, pieces of Shawsheen and other historic buildings burn or get torn down, but through it all the town has retained its identity, said Mr. Salter.

"I love the town," he says simply. "I love the way it is, and I'd like the basic principles of the town to be kept when I leave."

Mr. Salter will only be leaving professionally. He intends to stay an Andover resident. His retirement plans are unformed, but that doesn't drive him into a Type A personality frenzy.

"In retirement, you have to be content doing the little things," said Mr. Salter. "I'm the kind of guy who likes to watch buildings being built."

The only stress he foresees in retiring will be choosing from a multitude of options.

"I've a long list of projects," he said. "I might take a part-time job doing something that I like. It might be fun to get involved with a tradesman so I can learn some craft I can use around the house."

Mr. Salter has always been fond of travel, and retirement will give him the opportunity.

"There are plenty of places to go, and I like looking around," he said.

His professional philosophy, like many people's, is illustrated by his desk.

On opposite sides of the long, flat wood surface rest ceramic

(Continued on Page Three)

Townsman photo by Matthew Sapienza

Soon-to-be-retired Elden Salter reflects on his 20 years as Andover's town clerk.

This Week — Andover High School 1989 Graduation Section

Norwich University Cadet SFC Jeffrey Shupe receives the Ancient and Honorable Artillery Company Service Award from James Abare during the spring awards ceremony on the university's Military College of Vermont campus.

Cadet Receives Award

Norwich University Cadet Jeffrey T. Shupe, son of Mr. and Mrs. Richard H. Shupe of Andover, received the Ancient and Honorable Artillery Company Service Award.

The award is presented to a graduating senior cadet judged to have contributed outstanding service to the university and surrounding community.

Jeffrey received the award during the spring awards ceremony held on the university's Military College of Vermont campus.

Park Street Travel

Connie Kaufman

28 Park Street
Andover, Massachusetts 01810
(508) 470-1493 • Telex 4955334
Fax (508) 474-0148

OLDE ANDOVER VILLAGE
Russem's

SALE
ENTIRE STOCK
FAMOUS BRAND
SWIM SUITS
25% OFF
SEE OUR WONDERFUL SELECTION
IN OUR SWIM SHOP

"RUSSEM'S KIDS"
ENTIRE STOCK of
KIDS
SWIM SUITS
25% OFF
GREAT SAVINGS ON
SWIM SUITS FOR
GIRLS and BOYS

SALE!
ALL
Vanity Fair
SLEEPWEAR
30% OFF
ALL
✓ SHORT GOWNS
✓ SHORT COATS
✓ PAJAMAS
✓ LONG GOWNS
✓ LONG COATS
FABULOUS SAVINGS ON
FAMOUS VANITY FAIR
SLEEPWEAR.
SENSATIONAL!

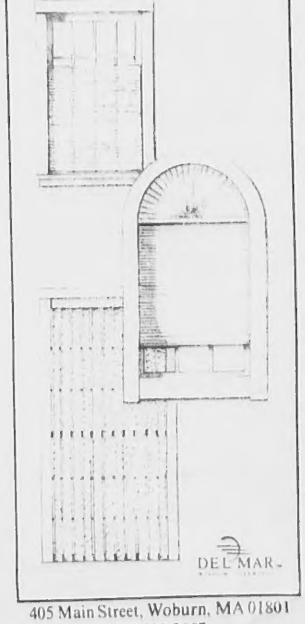

405 Main Street, Woburn, MA 01801
(617)933-2667

This season's hottest shades.

Save 50% - 60% on Delmar mini-blinds, pleated shades and verticals.

Put your windows on the best dressed list with these terrific savings. Choose from all the latest styles in hundreds of fashion colors.

(Offer Expires June 22)

PLUS FREE MEASURING AND INSTALLATION!

CALL 1-800-ADRIAN-9

It's what the best dressed homes are wearing!

Adrian's of Woburn
window decor & more since 1945

TOWN HOUSE TOPICS

Special Meeting Monday

A two-article special town meeting is scheduled for Monday at 7 p.m. in Memorial Auditorium in the municipal offices building off Bartlet Street.

A quorum of 350 voters is required to act on adoption of a bylaw licensing shooting ranges in Andover and asking for action on $2 million to take the Park Street bowling alley property, proposed site of a shooting range, by eminent domain.

DCS Workshop Fee Goes Up

The department of community services has increased its non-resident fee to $10 per course or workshop. Contact DCS in the town office building on Bartlet Street with any questions.

Town's DCS Adds Music, Entertainment To Summer

The town's department of community services will entertain residents throughout the summer.

The department will show feature-length movies on Monday evenings. Should it rain on Monday, scheduled movies will be shown on Tuesday. The movies will be shown at dusk (approximately 9 p.m. at summer's start and at 7 p.m. toward the season's end) in the Park in front of the town office building on Bartlet Street.

Movie-lovers of all ages can see *Beetlejuice* on July 3; *An American Tail*, July 10; *Cinderella*, July 17; *Superman IV*, July 24; *Snoopy Come Home*, July 31; *Rumpelstiltskin*, Aug. 7; *Harry and the Hendersons*, Aug. 14; and *Teen Wolf*, Aug. 21. Best of all, the movies are free.

If music's the thing, the DCS summer concert series will go on in the Park on Wednesdays at 6:30 p.m. If Wednesday is rainy, scheduled concerts will be held on Thursday. Enjoy a wide variety of musical entertainment—from big band to show tunes to soft rock to classical and country. The concerts are also free.

Here's the schedule: Metropolitan Brass Quartet (rain or shine), July 5; Rockabilly Brothers, July 12; Purple Stars Sound (classic rock), July 19; Barbeque Brass Quintet, July 26; Mary Karl Orchestra, Aug. 2; Big Band Sounds, Aug. 9; and Blue Plate Special (jazz, rhythm and blues), Aug. 16.

Put On Your Dancing Shoes

The town's department of community services is hosting an evening of ballroom dancing with the Mary Karl Orchestra on Friday, June 16, from 8 p.m. to midnight at the Old Town House on Main Street.

Participants in the DCS ballroom dance classes have been given priority on ticket sales. A limited number of tickets will be available to the public on Thursday and Friday. The price includes soft drinks and snacks. Tickets should be purchased in advance at the DCS office in the town office building on Bartlet Street.

AMC To Lead Nature Walk

The Andover committee of the Appalachian Mountain Club invites the public to an interpretive nature walk on the shore of Lake Kenoza and around Winnekenni castle in Haverhill Sunday, June 18. Take Route 495 to exit 52 and drive a mile and a half toward Haverhill to tennis courts. Meet and park there at 1 p.m. Call leaders Tom Andrew of Haverhill or George Brattin of Andover for further information.

Hotel Tax Nets $309,000

Andover will receive $309,231 at the end of June from the state Department of Revenue as the second installment in the annual distribution of funds gained from the hotel tax.

The program allows communities throughout the state to impose a local option tax of up to 4 percent on hotel/motel room rates. The department of revenue collects the funds along with the regular state tax of 5.7 percent on rooms, then distributes the funds to the communities twice a year.

In December Andover netted $252,021 from the local option tax.

Since its approval in 1985 the town has received $1,341, 573 in hotel-/motel funds.

Bus Service

(Continued from Page One)

as Susan Tucker (D-Andover) and Joseph Hermann (D-North Andover) are pushing for some level of funding for bus companies in the House, he said.

But, "I've got no sense of what they're (the House) going to do," said Mr. Trombly.

Even if the $204,000 contract is extended, the Dracut firm will look for a rate increase. If approved, it would be the first fare hike in almost 10 years.

In the first four months of operation, the bus line has lost money, said Mr. Trombly.

Insurance and loan interest have increased unexpectedly, he said, adding that his projections for increased ridership have fallen considerably short.

Before his father, Frank Trombly, sold the route in 1983, the Boston line attracted "about 1,000 riders a day. We've increased it over (previous owner Merrimac Transportation's) totals by about 75, but we're still only seeing about 700 riders a day," said Trombly.

"Even with the subsidy, we need this increase to stay at the level of quality we're maintaining now."

The DPU is studying Trombly Commuter's financial records and will set a hearing on the increase at a future date.

Elden Salter

(Continued from Page One)

figures of the democrat elephant and republican donkey, both dressed in clown suits. Elden Salter sits between them, freeze framed in perfect metaphor.

"The biggest thing you have to remember as town clerk is not to take sides," he said. "It's tough walking the middle ground between people and politics all the time.

"There have been times when it would have been easier to look the other way and not come out with the truth about something. I've never been sorry I had. People know where you're coming from."

The bottom line, he says, is to act with dignity and honor. It will be returned.

"A town clerk has to get along with both sides and still be respected. I think I've gotten that."

Cottage Windows Sale Days
25-40% off
Till June 17
6 Park Village
Andover

Page 3 Advertising Now Available
(While Space Lasts)
50.00 Net Per Week
Please Call: 475-1943
ANDOVER TOWNSMAN

GEORGE M. TOWER
• Home Improvements Of All kinds
• Residential-Commercial Construction
• Carpentry-Landscaping
• Fully Insured
• Free Estimates
Andover, MA
(508) 474-0476

Backstreet
★ Back By Popular Demand ★
BABCOCK & DEE
Wed.-Sat., June 14-17
★ Premiere Appearance ★
EXPRESSIONS
Wed.-Sat., June 21-24
19 Essex St., Andover, MA 475-4411

BEGLEY REMODELING
ADDITIONS—GARAGES
WINDOWS—SIDING
DECKS—PORCHES
KITCHENS—BATHS
FINISH CARPENTRY
Lic. & Ins.
682-6006

"DAVE" REITANO
REMODELING & BUILDING
Classic Quality & Workmanship at a Sensible Price
BUILDING - REHAB - CARPENTRY - VINYL SIDING
ROOFING - ADDITIONS - KITCHENS
REPLACEMENT WINDOWS
Licensed Contractors serving the Merrimack Valley for over 10 years
Certificate of Insurance Coverage For MA & N.H.
P.O. BOX 396
56 PLEASANT ST., METHUEN, MA 01844
(508) 688-3944
NYNEX Contractors, Siding, Windows

POLICE LOG

Arrests

Tuesday, June 6—Richard E. Crane of Lowell, arrested on suspicion of driving under the influence, improper registration, 11:37 a.m.

Wednesday, June 7—Israel Ceteno of Lawrence, arrested on warrant; Anthony A. Cooper of Derry, N.H., arrested on warrant; Richard Borowiecki, 57 Memorial Circle, arrested on warrant.

Thursday, June 8—Elizabeth Murphy of Brighton, arrested for driving without a license, speeding, 8:01 p.m.

Saturday, June 10—James Demarco of Tewksbury, arrested for driving with suspended license, speeding, 7:23 p.m.

Monday, June 12—Juan Cruz, address unknown, arrested on suspicion of assault and battery, 8:06 p.m.; Jeffrey R. Brown of Lawrence, arrested on suspicion of assault and battery on family member, 8:11 p.m.

Accidents

Tuesday, June 6—Non-injury accident, 123 Abbott St., 3:08 a.m.; hit and run, 8 Tanglewood Way, 12:09 p.m.; non-injury accident, 340 North Main St., 5:48 p.m.

Thursday, June 8—Accident at 91 Main St., 9:38 a.m.; accident at 11 Chestnut St., 3:09 p.m.; personal injury accident, 149 Haverhill St., 5:54 p.m.; non-injury accident, 250 North Main St., 7:20 p.m.

Friday, June 9—Ambulance detailed to 211 North Main St., 8:59 a.m.; accident at 30 North Main St., 3:10 p.m.

Saturday, June 10—Non-injury accident, 246 Andover St., 1:59 p.m.; ambulance detailed to Route 93, 8:52 p.m.

Sunday, June 11—Non-injury accident, 85 Shawsheen Road, 3:30 a.m.

Monday, June 12—Accident at 39 Stinson Road, 11:16 p.m.

Breaks

Tuesday, June 6—Burglary at 139 Argilla Road, 6:55 p.m.

Wednesday, June 7—Break-in at Rose Glen Ice Cream, 5 Andover St., 7:50 a.m.; break-in at Dolans Sea Food, 15 Barnard St.

Friday, June 9—Motor vehicle break-in at Shawsheen Plaza, 8:10 p.m.

Saturday, June 10—Motor vehicle break-in, 123 Old River Road, 6:36 p.m.

Sunday, June 11—Break-in at 7 Rhode Island Avenue, 4:16 p.m.

Monday, June 12—Burglary at The Nail Place, 10 Main St., 9:14 a.m.

Thefts

Tuesday, June 6—Two plants taken from cemetery, 5 Spring Grove Road, 8:21 p.m.

Wednesday, June 7—Bike stolen at Doherty Junior High School, 11:15 a.m.; theft from locker at 16 Balmoral St., 2:58 p.m.

Thursday, June 8—Motor vehicle plate stolen at 448 South Main St., 11:47 a.m.; theft reported at 7 Connector Road, 12:04 p.m.

Friday, June 9—Bike stolen at 195 North Main St., 11:43 a.m.; video equipment stolen at West Junior High School, 1:03 p.m.; bike stolen at South School, 3:14 p.m.; camera taken at Marriott Hotel, 4:19 p.m.

(Continued on Page 62)

Summer Courses

Northern Essex Community College will offer a variety of credit and special-interest courses at Greater Lawrence Technical School in Andover beginning Monday, June 19, and Tuesday, June 20. Course registration will be held June 19 and 20 from 6 to 8 p.m. at the school, 57 River Road.

ANDOVER
House of Carpets
Inc

Commercial Residental
indoor-outdoor carpets
broadlooms, orientals, braided
hooked rugs & room size remnants
Solarian No Wax Floors
wall to wall
rug cleaning & installation service
Free Estimates No Obligation
MasterCard VISA
SHAWSHEEN PLAZA
ANDOVER 475-2911
Hours: Mon.-Wed. 9:00-5:30
Thurs. & Fri. 9:00-9:00, Sat. 9:00-5:00

ANDOVER TOWNSMAN

Established 1887
U.S.P.S. (025-440)
Irving E. Rogers, Jr.
Publisher
Robert E. Finneran
Editor & Managing Editor
Melissa M. De Meo
Assistant Editor
Michael A. Masessa, Jr.
Business Manager
Donald P. Schwanekamp
Advertising Manager

Published Every Thursday
89 North Main St., P.O. Box A-T, Andover, MA 01810
Tel. 475-1943
Second Class Postage Paid at Andover, MA
1 Year Subscription Intown - $20.00 Per Year
1 Year Subscription Outside of
Greater Lawrence Area - $25.00 Per Year
College Subscriptions $20.00 College Year

COPY DEADLINE: Advertising copy must be in TOWNSMAN office by 5 PM on Monday. Camera Ready Advertising Copy 12 Noon on Tuesday, week of publication. No cancellations honored after the above deadline.

POSTMASTER: Send address changes to Andover Townsman 89 No. Main St. Andover, MA 01810

BACK PAIN?
Deep dull ache? Pinched nerve?
Slipped Disc?
Don't wait for the pain to go away.
Don't suffer and avoid possible:
• Lower back and leg pain
• Aching shoulders, arms and neck
• Headaches and dizziness
• Numbness and stiffness

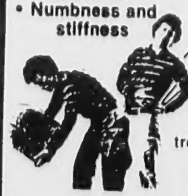

WORKERS COMPENSATION and AUTO ACCIDENT INSURANCE provides for your treatment often with no out-of pocket expenses to you! Most group health insurance accepted
DeLORENZO CHIROPRACTIC OFFICE
15 Central Street, Andover, MA
475-5042

Andover Liquors
FATHER'S DAY 1989
If he likes:
Scotch—MACALLAN SINGLE MALT 18 yrs $39.99
Cognac—NORMANDIN—MERCIER Prestige $35.99
Red Wine—1985 LYNCH—BAGES $39.99
Wine Spectator "Wine of the Year"
White Wine—1986 Grigch Hills Chardonnay $34.99
Fine Beers—Andover Liquors' Super Six Pack $9.99
Six of our finest beers from around the world

Andover Liquors
Shawsheen Plaza
Mon.-Sat. 9 AM to 9 PM
470-0500 470-0505

DCS Capades

Playground Registration

Registration for the Department of Community Services' summer playground program will continue at the DCS office until all spaces are filled.

Registrations are being accepted for the following KAMP programs: Shee-Hee, Shaw-Nee, Ha-Kow-Wee and KAMP Hurrah (for special needs youth).

The Shee-Hee program, for children ages 3 and 4, is held at Bancroft Elementary School Monday through Friday from 9 a.m. to noon. Participants can attend any three days or a full week.

The Shaw-Nee program, for ages 5 and 6, is also held at Bancroft from 9 a.m. to noon Monday to Friday.

Kamp Ha-Kow-Wee, for ages six to 12, is held from 8:30 a.m. to 4:30 p.m. Extended hours are available from 7:30 a.m. to 8:30 a.m. and 4:30 p.m. to 5:30 p.m.

Children can be registered for one two-week session or a combination of sessions equalling up to eight weeks. The program will run June 26 through Aug. 18.

KAMP Hurrah is a five-week program for special needs students held at Phillips Academy July 3 to Aug. 4 from 9 a.m. to 2 p.m. Participants can register for the full five weeks or their choice of two weeks.

KAMP Ha-Kow-Wee Supervisors

Julie Boland and Ann Marie Charland will return as supervisors of the DCS KAMP Ha-Kow-Wee playground. Ms. Boland, daughter of William and Maureen Boland of Osgood Street, is a junior at the University of Vermont in Burlington. She is involved with the ski team and majoring in early childhood education. Ms. Charland, daughter of Robert and Gail Charland of Topping Road, is a sophomore at Fitchburg State College where she majors in communications. Both girls are Andover High School graduates.

This will be their second year at the Ha-Kow-Wee program, a day camp setting offered Monday through Friday. The full eight hours of daily activities include canoeing, hiking, swimming, tennis and weekly field trips. The teacher/student ratio is 9:1. Children bring lunch.

Summer Registration

The DCS summer program registration is underway at town offices Monday through Friday from 8:30 a.m. to 4:30 p.m. No telephone registrations will be accepted. Summer classes for children include basketball schools, tennis lessons, baseball clinic, cheerleading, rollerskating, piano/keyboard lessons and a paper sculpture class. Teen shape-up classes, low impact and accelerated, will be offered Tuesday and Thursday evenings. Adult classes include calligraphy, computer, typing, tennis lessons, CPR, photography, golf club workshop, swingers' clinic, karate and ballroom dancing.

Pomps Pond will officially open Saturday, June 24. Hours are 11 a.m. to 6 p.m. daily and until 7 p.m. on Tuesday, Wednesday and Thursday until Aug. 12. Hours from Aug. 12 to 27 are from 11 a.m. to 5 p.m. daily. A non-resident fee will be charged at the gate. Andover residents should be prepared to show proof of residency.

Program booklets were mailed to Andover homes listing class offerings family trips, senior citizen programs, movie and concert series and other programs. Extra copies for new residents are available at the DCS office on Bartlet Street.

Summer Programs Offered

The Andover/North Andover branch of the Merrimack Valley YMCA will hold registration for summer programs Saturday, June 17, for basic members at 9 a.m. and Wednesday, June 21, for non-members at 7 p.m.

Many summer programs begin the weeks of July 3 and 31 and meet twice a week for four weeks. Programs include swim instruction for all ages, including infants, toddlers, preschoolers, youth and adults; summer swim team; gymnastics; soccer and basketball camps; tennis instruction; karate; Scholastic Aptitude Test course and a how-to-study-in-college course for youth; Nautilus (fully air-conditioned); aquacises; advanced lifesaving; masters swim team/coached workout; triathalon swim training; fitness and aerobic classes; Y's Way to a Healthy Back; and massage therapy for high school students and adults.

ATTENTION
Doll Collectors

"Meagan"
by Cindy M. McClure

First Issue in the series "Cindy's Playhouse Pals."

"Rose"
by Merri Roderick

First Issue in the series "Romantic Flower Maidens."

"Jack Horner"
by Yolanda Bello

Third Issue from the series "Children from Mother Goose."

Why wait?
They're available NOW!
Thousands of beautiful dolls in stock & on display in our showroom ... or call and we'll ship your order to you!

Knowles
Open 11-6 Mon-Fri 10-5 Sat

BABY ME
508-667-1187
730 Boston Rd. (Rt. 3A)
Billerica
Discover

EVERY PEARL IN THE STORE 50% OFF* FOR JUNE

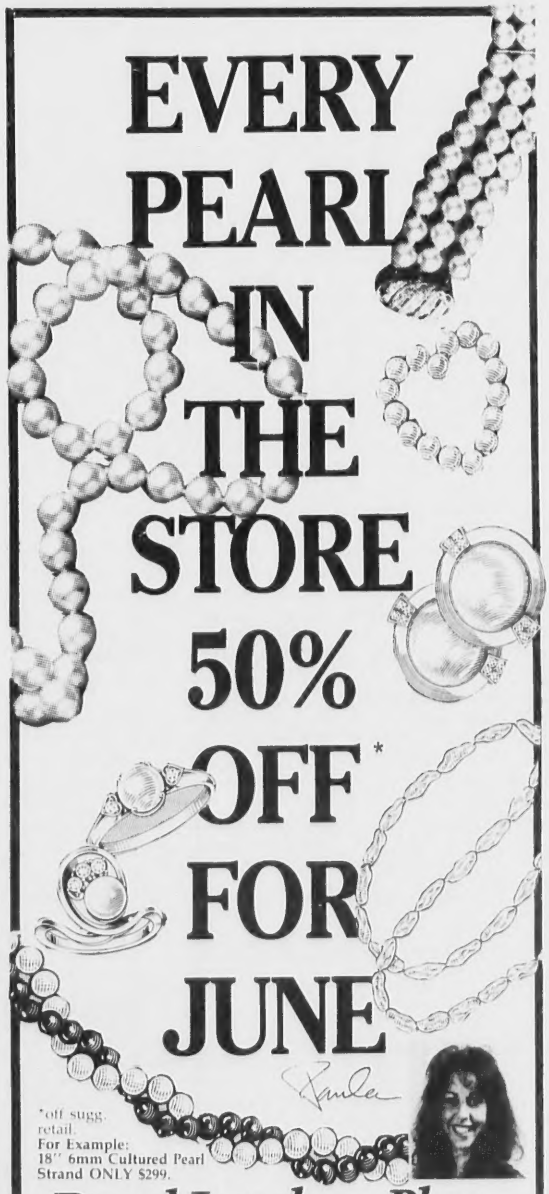

*off sugg. retail.
For Example:
18" 6mm Cultured Pearl Strand ONLY $299.

Royal Jewelers, Plus...
a jewelry store and more
493 ESSEX ST., DOWNTOWN LAWRENCE
OPEN LATE THURS. & FRI. EVES • VALIDATED PARKING BEHIND STORE
CONVENIENT LAYAWAY PLAN

To Save Or Not To Save

By Barbara Thibault

Shawsheen Manor A Decade Ago

The Shawsheen Manor at 349 North Main St. represented two centuries of Andover's history in its ownership, architecture and industrial associations. Samuel Frye (1694-1761), for whom the village was originally named, operated a saw mill along the Shawsheen River and his descendents built the first house at this location. Mill owner John Smith and his son remodeled the property in the avant-garde style of the Second Empire. William Wood, president of the American Woolen Company and creator of Shawsheen Village, saved the manor in 1921 by reusing it as guest quarters for businessmen.

Being listed on the National Register of Historic Places and the Massachusetts State Register as a contributing property to the Shawsheen Village Historic District recognized Shawsheen Manor's importance at the local, state and federal levels. However, very few measures exist in Andover to safeguard its historically and architecturally significant structures and sites. If federal or state funds had been involved with the proposed plans for the area, a determination would have been required by the local and state historical commissions as to the effect of the demolition on the historic district. No public monies were needed for the razing of Shawsheen Manor.

Although popular opinion favors preservation and rehabilitation, no such legislation or financial incentives exist in the town. Local properties on the National Register of Historic Places and State Register number 43 and only two have any protection other than goodwill. There are seven historic districts with approximately 946 structures among them. Since 1982 when the National Park Service approved Andover's nomination, six structures have been lost.

Solutions found in other Massachusetts' communities are local historic districts, demolition-delay ordinances and local landmark legislation. One way to preserve the unique characteristics of National Register properties is to enact a local historic district law. Established and administered by the community, such an ordinance provides for the review of changes to district properties visible from the public way. Another is a demolition-delay ordinance which generally requires a building department to refer any such request for structures more than 50 years old to the local historic commision. The commission is then allowed a defined period of time to determine if the structure is significant and, if so, to seek viable alternatives to demolition.

Funding assistance is competitive and often reserved for non-profit, municipal and commercially-owned properties rather than for privately-owned properties. Creative use of available resources between public and private groups could stimulate easement programs, low interest loans for historic rehabilitation and revolving funds that protect historic resources.

Preservation easements that require review by historical agencies of major exterior changes are included with the deeds of only a few older buildings in the community. General design

(Continued on Page Seven)

Tom & Carol Keefe
and Mary Mason

are pleased to announce

that they are the new owners of

ADDISON TRAVEL

Conveniently located at

26 Chestnut Street (Corner of Main)
Andover, MA

(508) 475-7872

Fully Computerized
Evenings by Appointment

If Experience Counts - Call Us.

FATHER'S DAY SALE

OPEN DAILY 9-9 SUNDAY 12-6

ON SALE NOW THRU SUNDAY, JUNE 18

GENERAL ELECTRIC
COMPACT STEREO SYSTEM #CS-1200
• AM/FM Stereo
• Dual Cassette
• 2 Bookshelf speakers
• 2 Speed, semi-auto turntable
• NOT IN LYNN •
Our reg. $139.99
$99.99

GENERAL ELECTRIC
AM/FM DIGITAL CLOCK RADIO #7-4624
$11.88 Sale price
- 3.00 less mfg.
$8.88 Net price after rebate
Our reg. $16.99 Limit 1 rebate per household

12" OSCILLATING FAN
from HOLMES Signature Series
(Keep Dad cool this Summer)
$17.99
our reg. $24.99

TUCKER
33 gallon
TRASH CAN
Grey Barrel with Black Snap Lock Cover
8.88
Our reg. $13.99

GENERAL ELECTRIC
AM/FM PORTABLE RADIO
2 way power takes 2 AA batteries (not included)
$9.99 #7-2660
our reg. $14.99

GENERAL ELECTRIC
T-120 VIDEO TAPE
$2.99 ea.
Just $2.49 each after 50¢ Mfg. mail in rebate. Limit $4.00 per household. See details in store.

TRUMP THE GAME
MB MILTON BRADLEY
TRUMP THE GAME™
Our most popular selling game
$18.88 Our reg. $24.99

GENERAL ELECTRIC
AM/FM STEREO HEADSET RADIO
$9.99 our reg. $14.99

KINGSFORD
8lb. Match Light
$3.48
Our reg. $3.99

OPEN SUNDAY 12 to 6 P.M. OPEN DAILY 9 to 9
WE ACCEPT MC & VISA
• ANDOVER Shawsheen Plaza
• WEST LYNN 22 Market Sq.
• SAUGUS Cliftondale Sq.
• SALEM Vinnin Sq. Shop. Cntr.
• IPSWICH Shopping Center
• W. PEABODY Syms Plaza (next to Syms)

NEW ENGLAND Stores DISCOUNT SA10

Named Presidential Scholar

Cadir Lee, a senior at Phillips Academy, has been named a United States Presidential Scholar by Executive Order of the President to recognize and honor the nation's most distinguished graduating high school seniors.

Cadir was one of 141 students chosen from the most outstanding graduating seniors in the United States to receive the nation's highest honor awarded to high school students. These students are chosen on the basis of their accomplishments in academic, artistic, leadership and involvement in school and community. The scholars are invited to Washington in June for a host of activities in their honor, including a White House ceremony where each receives a Presidential Scholar medallion.

Cadir was a National Merit Finalist and National Merit Hispanic Scholar, is listed in "Who's Who in American High School Students" and was the recipient of a Byrd Scholarship for Academic Achievement from the state of Massachusetts. He is on the varsity crew team, varsity basketball team and varsity water polo team, is a member of the school chorus and is a disk jockey on the school-run radio station, WPAA. He will attend Stanford University in Palo Alto, Calif.

Cadir is the son of Dr. Robert Lee of Cambridge, and Fidelina Batista of Arlington, Virginia. His father is employed as a psychotherapist at Interfaith Counseling Service of Andover and was formerly with the Family Service Association of Greater Lawrence.

On Dean's List

Heather Taylor of Andover, a graduate of Marietta College, was named to the dean's high honors list for attaining a grade point average of 3.5-4 during the spring semester.

Ms. Taylor, a 1985 graduate of Gould Academy, received a degree in education. She is the daughter of Bruce and Charlotte Taylor.

Shawsheen

(Continued from Page Six)

review is recommended in the Andover code for the commercial areas, though clear criteria for guidelines for restoration, remodeling, reuse and development of new and old structures could better regulate growth pressures and perhaps save important buildings. In the case of demolition, asking for preliminary replacement plans consistent with the neighborhood's overall goals could bring the threat to worthy landmarks before a public forum.

More information on ways to save Andover's history is available at the Andover Historical Society, Andover Historical Commission or Massachusetts Historical Commission.

The Fine Art of writing

25% off retail

on our entire selection of Mont Blanc writing instruments

Royal Jewelers, Plus...

a jewelry store and more

493 ESSEX ST., DOWNTOWN LAWRENCE

OPEN LATE THURS. & FRI. EVES. • VALIDATED PARKING BEHIND STORE

CONVENIENT LAYAWAY PLAN

Sale now in progress

Everything for Baby Sale.

10% OFF Everything

except furniture now thru January 31.

Strollers & Carriages. Get ready for spring. Buy now at super savings.

Bedding. Save on quilts, bumpers, dust ruffles, sheets, pillows and wall hangings. All the most popular designs in pastel or primary colors.

Toys. From rocking horses to teddy bears, mazes to musical mobiles, all our toys are on sale!

Gifts. Save on lamps, dolls and all kinds of great gifts–including infant and toddler gift clothing!

All Nursery Needs. Carseats...playpens...infant swings...we have virtually *everything* for baby. And it's all on sale–except our distinctive furniture. That's *always* at our everyday low prices. Come visit us soon. And see why we're the area's fastest growing baby store.

Medford
4110 Mystic Valley Parkway
Route 16 at Route 28
(617) 395-9791

Tewksbury
2290 Main Street, Route 38
(508) 694-1452

Cribs
Crib Bedding
Cradles
Changing Tables
Bureaus
Carriages
Strollers
Youth Furniture
Rocking Chairs
Crib Parts
Accessories
Gifts

HEIR APPARENT

Open Monday/Tuesday/Saturday 10:00 am - 5:30 pm
Wednesday/Thursday/Friday 10:00 am - 9:00 pm

Most items in stock. Phone orders accepted. Most items UPS shippable. Furniture delivery and set-up available. Sale does not apply to previous purchases or Peregó Domani Quattro strollers. Visa/Mc. Free layaway.

Joseph Cahill

William D. Loehr

Todd D. Richardson

Graduate From Fire Academy

Chief Harold Hayes of the Andover Fire Department announces the recent graduation of Joseph Cahill, William D. Loehr and Todd D. Richardson from the Massachusetts Firefighting Academy's seven-week recruit firefighting program. The program, which is offered tuition free to municipal firefighters in the Commonwealth, is designed to provide new firefighters with the basic skills necessary to insure their effective performance in their jobs.

The April 28 graduation exercises at the academy's headquarters in Sudbury marked the conclusion of an intensive and in-depth program for all students. The students' primary concern was learning basic firefighting skills, but they were also introduced to more advanced topics, such as public fire education training, hazardous materials and stress management, which will be important as their careers progress. Students receive classroom training in all the basic firefighting skills, such as ladders, hose and protective breathing apparatus and the classroom training is reinforced by performing practical field evolutions, first under non-fire conditions and then during controlled fire conditions. By graduation, students have had practical, hands-on experience with live fires in buildings, vehicles, flammable liquids and will have successfully fought these fires as effectively and safely as possible.

Graduates

Glen Grant of 70 Osgood St., Andover, received a diploma from the cabinet and furniture making program of the North Bennet Street School in Boston. The school has been located in the North End since 1885 and is preserving traditional handcraftsmanship in its training programs.

Fine Fashion

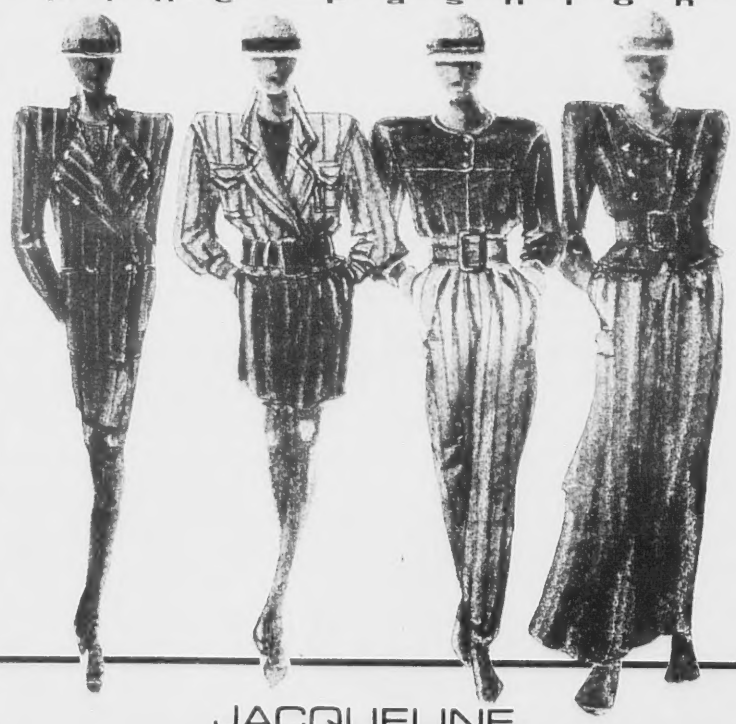

JACQUELINE

1 Post Office Square, Lynnfield (Salem Street from lights on Rte. 1)

581-9622

DAHER'S

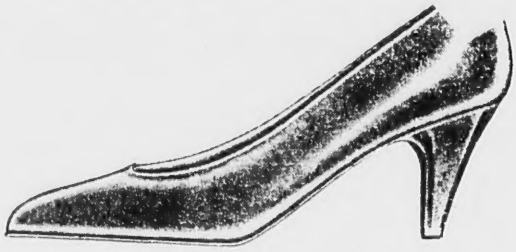

SHOE CLEARANCE

TAKE

25% to 33%

Off A Great Selection Of Womens Spring And Summer Shoes....

Choose From Our Renowned Brands

- Bandolino
- Etienne Aigner
- Nickels
- Divertente
- Cobbies
- Nine West
- Calico
- Jasmin
- Bellini
- Jazz
- Mootsies
- Candies

SAVE NOW! Just When You Need Them We've Reduced A Wonderful Selection Of Our Hottest New Looks At Great Savings.

DAHER'S
Of Andover
27 Main St.
Andover, MA 470-1385
Open Daily 'til 5:30;
Fri. 'til 8 P.M.

DAHER'S
On The Mall
Methuen Mall
Methuen, MA 975-4088
Open Daily 10-9:30;
Sun. Noon 'til 6 P.M.

DAHER'S
On Swan
89 Swan St., Rte. 110
Methuen, MA 683-2307
Open Daily 9:30 A.M.-5:30 P.M.
Thurs. & Fri. 'til 8 P.M.

AHS Scholarship Semifinalist

Marsha Bates of the Bank of Boston and member of the Northeast Region Lead By Example Scholarship committee, announced that Grace Park, a junior at Andover High School, has been selected as a regional semifinalist for the Lead by Example Scholarships, which Bank of Boston funds as part of its sponsorship of the Bay State Games, Massachusetts' Olympic sports festival.

Her selection from hundreds of applicants was based on recognition of her achievements as a student, member of the volleyball, basketball, track and softball teams and activities in the community. Ms. Park is trying out for a spot on the Northeast Region's volleyball team and hopes to compete at the Bay State Games finals July 11-16, in Boston.

"The Lead By Example Scholarship is a very important feature of the Bank of Boston's sponsorship of the Bay State Games," said Warren Bacon. "This scholarship and the games themselves encourage young people to excel. Each promotes the virtues of leadership. Those selected as semifinalists, whether or not they become eventual scholarship winners, deserve recognition for their noteworthy accomplishments."

Bank of Boston increased this year's scholarship funds to $20,000 which will be shared by eight regional and statewide winners. Regional winners will be announced at the Bay State Games Regional Athlete Days on June 27 and 29.

On Dean's List

Kevin T. Kelley, son of Mr. and Mrs. David Kelley, 228 Haggetts Pond Road, Andover, is a member of the Messiah College Dean's List for the spring semester.

A student must have a grade point average of 3.6 or higher on a 4.0 scale to achieve dean's list status. Kevin is a 1989 graduate of Messiah College.

Charity Raffle Announced

Edna G. Thomas, president of the Board of Home Health Foundation, announced the kick-off of the 1989 membership drive and charity raffle at the group's annual meeting at the Greater Lawrence Regional Vocational Technical High School in Andover. More than 80 staff and board members of the Home Health Foundation and its sister agencies attended the annual business meeting and buffet-style dinner prepared by students in the culinary arts department, under the direction of Richard Coakley, chef instructor.

Officers elected include: Edna G. Thomas of Andover, president of Home Health Foundation; Alan D. Solomont of Weston, president of VNA HomeCare; Gerald M. Dugal of Andover, president of Merrimack Valley Hospice; and Jacqueline Rogers of Andover, president of Home Care, Inc.

The planning committee presented plans for the group's major fund drive. The "generation to generation" theme reflects the many generations of Andover residents who have received home care since the agency's inception in 1895. Funds will be used to help pay for home care services for those who cannot afford even basic care.

The membership drive ends with the charity raffle on June 25 from 5 p.m. to 8 p.m. at the North Andover Country Club. A grand prize of $2,500 and other gifts donated by area merchants will be drawn during an evening of entertainment and hors d'oeuvres.

Poetry Contest

The deadline for entering the American Poetry Association's contest is June 30.

"This contest is dedicated to discoverng new and unknown poets," said Robert Nelson, publisher for the association. "You do not have to be a professional poet to win."

Up to six poems may be sent, each no more than 20 lines, name and address on each page, to American Poetry Association, Dept. CT-42, 250-A Potrero St., P.O. Box 1803, Santa Cruz, CA

Receives Scholarship At Curry College

Denise L. Pelrine of Andover, a junior at Curry College in Milton, recently received the college's Leeder Sandler Scholarship.

She is the daughter of Robert and Doris Pelrine of Argilla Road.

Curry College is an independent, co-educational, professionally oriented liberal arts institution.

Stop Racing Against Time.

Make every second count with Formula One by Tag Heuer

STAINLESS STEEL CASE. WATER-RESISTANT TO 200M. RESISTANT MINERAL GLASS. 20 DIFFERENT COLOUR COMBINATIONS. QUARTZ ACCURACY. UNI-DIRECTIONAL TURNING BEZEL. SWISS SINCE 1860.

FORMULA 1

as low as $165.

Royal Jewelers, Plus...

a jewelry store and more

493 ESSEX ST., DOWNTOWN LAWRENCE

OPEN LATE THURS. & FRI. EVES. • VALIDATED PARKING BEHIND STORE

CONVENIENT LAYAWAY PLAN

Limo Too Small . . . Bus Too Big

Call:

We-Care Transport (508) 887-9404

Executive Travel — Special Event Travel
Group Outings — Theatre / Parties
Business Meetings — Civic Group Outings
Wedding Groups

6-14 people in "Comfort Vans"
15 - 25 people in "C.E.O. Executive Coach"
We-Care Transport "The People Transport Company"

SEPTIC SERVICE

Bateson Enterprises Inc.

PUMPING • REPAIRS
INSTALLATION
HOME INSPECTIONS
MINIMAL LAWN DAMAGE
24 HOUR EMERGENCY SERVICE

SERVING
ANDOVER • NORTH ANDOVER
METHUEN

475-4786
ANDOVER

Glass, Plastic Pickup Saturday

By Virginia Cole

Glass and plastic recycling will return to the parking lot by the Town Office Building on Bartlet Street, next to the Park, on Saturday, June 17, from 10 a.m. to 2 p.m.

Glass must be separated as to color. Labels do not have to be removed. Clear, green and brown glass are accepted. Plastic must be separated and cleaned. Milk, water and juice jugs should be flattened as much as possible.

Foam trays that meat and vegetables come in can be rinsed and dried and stacked in grocery bags. Plastic bags of all kinds can be stuffed in a larger plastic bag, but put nothing else in with them. All other plastic can be called miscellaneous and be brought all together.

The plastic is being sold to Plastics Again, the first plastic recycling firm in the state, and useful articles are being made. It is really being reused.

Two large semitrailer trucks full of plastic were taken from the site last month after long, hard hours of work and thanks to Andover's concerned citizens who saved, brought and helped sort their recyclables. Andover Recycling plans to have more help this month, but all of you who wish to make it easier are welcome to help for a short time. Thanks to all who are trying to improve the environment.

Extended Appreciation

Tuesday, June 6, was a night of awards and thank-yous for participants in the March of Dimes Birth Defects Foundation's Greater Lawrence WalkAmerica. Eighty people, about 10 percent of those who walked April 23, turned out to enjoy hors d'oeuvres and awards at Leone's Furniture in Methuen. Eight hundred people participated in WalkAmerica and more than $90,000 was pledged.

Mayor Kevin Sullivan of Lawrence was on hand to accept the Mayor's Challenge trophy, which the Lawrence walk defended in its competition with Lowell's WalkAmerica.

Captains of 33 corporate teams of walkers were recognized along with area businesses and individuals who made significant contributions to the success of the 1989 walk.

Corporate sponsors were BayBank Merrimack Valley, Telephone Pioneeers of America Chapter 78, Newburyport K-Mart, Domino's Pizza, Inc., New England Telephone, New Balance and Leone's Furniture.

Debra Souther of Salisbury, a student at the Greater Lawrence Technical School, was recognized as the top student fundraiser. Her pledge total was $132.50. Registration drives were held at area schools for the first time this year. One hundred and fifty students registered and several raised more than $100.

WalkAmerica Chairman Joseph Pollard pointed out the tremendous growth the Lawrence walk has experienced in recent years. WalkAmerica made $11,000 in 1987. Two teams topped that amount in 1989. The 1988 walk collected triple its immediate predecessor and the 1989 total was more than double the 1988.

The top 10 teams in ascending order were Holy Family Hospital, Dynamics Research Corporation, Physicians Weight Loss Center, Massachusetts Electric Co., Prudential Insurance Co., Raytheon Co., Lawrence General Hospital, Shawmut Arlington Trust Co., AT&T and Bell Laboratories and BayBank Merrimack Valley, which raised close to $28,000 itself.

The top three individual fundraisers were Joseph Pollard, $1,330; Charlene Laprell, $1,365; and William Carroll, $6,583. All three walked with the Baybank Merrimack Valley team.

The WalkAmerica committee was comprised of chairman Pollard of Newbury, Dotti Hines of Bradford, Al Torrissi, Eileen Giordano, Mark Banatt and Robin Gordon, all of Methuen, John Basilesco and Ray Pilat of Haverhill, Marianne Dionne of Lawrence, Fred Pache of Boston and David Ciaccia of Andover.

The money raised is part of more than $650,000 pledged statewide. Funds are used for research and educational programs for the prevention of birth defects.

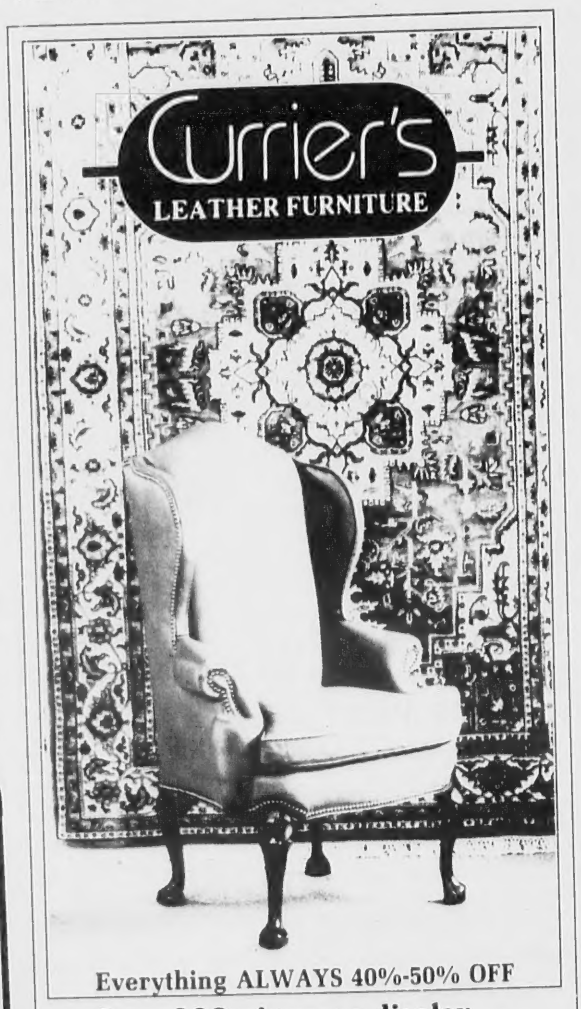

Everything ALWAYS 40%-50% OFF

Over 300 pieces on display . . .

Classic Leather • Leathercraft •
Executive Leathers • Craftwork Guild •
Lonestar • Debut Galleries •
Baldwin Lamps • Oriental Rugs •

The Mall at GRANITE SQUARE
(Box #1) Route One
Hampton Falls, N.H. 03844
(603) 926-0555

Hours: Tues., Wed., Thurs., Sat. 10-5:30
Fri. 10-9
SUMMER HOURS CLOSED SUN. & MON.

Verticals
Factory Direct

SUNSHINE

WE WILL BEAT ANY WRITTEN ESTIMATE

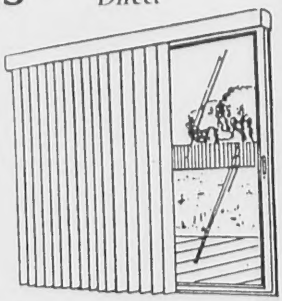

VERTICAL BLINDS
CUSTOM MADE TO YOUR EXACT MEASUREMENTS
— DO IT YOURSELF —
FOR SUPER LOW PRICES LIKE THESE! SIMPLE TO INSTALL; JUST A COUPLE OF SCREWS - IT'S UP! COMPARE FACTS & PRICES. DON'T BE FOOLED BY 60% OFF OFFERS! SELECTED FABRICS & PVC.

— SAMPLE PRICING —

W. 25"- 38" x L. 48"- 60"	$ 40.00
W. 38"- 50" x L. 48"- 60"	$ 49.00
W. 75"- 88" x L. 72"- 84"	$ 86.00
W. 100"- 113" x L. 72"- 84"	$107.00

CASH & CARRY ONLY

- Comes with full instruction sheet
- All other sizes available at similar savings
- Installation available
- Offer with ad only

CALL FOR FREE SHOP AT HOME SERVICE - (603) 432-0901
23 Londonderry Road - Unit #15 - Londonderry, NH
Directions: Rt. 93N to Exit 4. Turn right, 1st left onto Londonderry Rd. (located in L&K Commercial Park)

AT OUR SCHOOLS

Phillips Academy student Karyn Rimas, center, receives a Greater Lawrence Board of Realtors scholarship from board member Joan Johnson. Flanking Ms. Rimas are her parents, Jean and John Rimas. At far left is board member David Minicucci. The scholarship will help Ms. Rimas further her education at Colby College.

PA Student Wins Realtors' Scholarship

A Phillips Academy student won a scholarship awarded by the Greater Lawrence Board of Realtors. Karyn J. Rimas, daughter of John and Jean Rimas of Methuen, received one of four scholarships, which totaled $3,500.

Presented at a recent meeting, they are based on scholastic ability, need, extracurricular activities and recommendations from teachers and guidance counselors, board members said.

Ms. Rimas will pursue her education at Colby College.

In addition, the board awarded the first Marie Moson Memorial Scholarship, named for a real estate agent from Andover. Mary Geary, a Lawrence High School student and daughter of Mary Geary of Lawrence, was presented with the Moson Scholarship. She will attend Cornell University.

Carolyn A. Marcotte, daughter of Janet Marcotte of North Andover, received the upper classman scholarship. She is a junior at Merrimack College.

Getting Together

If you're planning a reunion for Andover or Punchard high school, let us know.

Send in your typed, double-spaced announcement with the name, address and phone number of a contact person. Don't forget to include the date and place of the reunion.

Whistler... When You're Under the Gun.

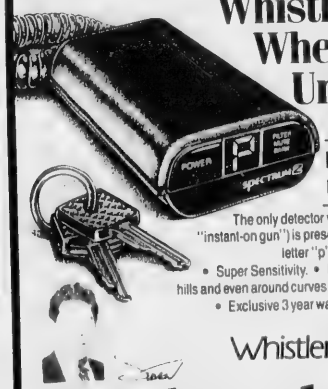

Introducing Spectrum2 Radar Detector with Pulse Protection.

The only detector which warns drivers when Pulse Radar (the "instant-on gun") is present. A special intrusion alarm sounds and a letter "p" flashes on the Spectrum2's digital display

• Super Sensitivity. • Detects Police Radar on straightaways, over hills and even around curves. • Winner of 7 of 10 1987 Car & Driver tests • Exclusive 3 year warranty Compare at $279, Royal Sale priced

Whistler $199.

Royal Jewelers, Plus...
a jewelry store and more
493 ESSEX ST., DOWNTOWN LAWRENCE
OPEN LATE THURS & FRI. EVES. • VALIDATED PARKING BEHIND STORE
CONVENIENT LAYAWAY PLAN

DRUNK DRIVING
A tough law and increased enforcement
The Governor's Office
686-4884
ATTORNEY KEITH B. HUGHES

Massachusetts has declared war on drunken drivers. In doing so new laws have been created with important consequences

261 Common Street
Lawrence, MA 01840

RELAXING SALE

Thomasville's pier beds are expertly designed with relaxing in mind. Deep well storage can tuck away books and a favorite afghan. Just settle in and adjust the lighting for your comfort.

Use our terms or your major bankcards.

Thomasville Gallery

Open Sunday 12-4

LEONE'S
FURNITURE GALLERIES
Established 1931
METHUEN / Rte. 28. 683-2701. Daily 9-9. Sat. 9-5:30
(From Rte. 93 or 495 take Rte. 213 exit to 28.)

Four PA Faculty Members Honored At Retirement Party

Phillips Academy faculty and friends joined acting Headmaster Peter McKee in honoring retiring board of trustee president Melville Chapin; Jean McKee, director of admissions for the academy summer session; Phyllis Powell, director of the summer session; and Louis Hoitsma, mathematics teacher.

Mr. Chapin, a resident of Cambridge, is an attorney with the Boston law firm of Warner and Stackpole. A 1936 graduate of PA, he received his bachelor of arts degree from Yale University, served in the U.S. Navy and graduated from Harvard Law School.

He became an Abbot Academy trustee in 1969 and helped engineer the Abbot-Phillips merger in 1973. He joined the board of trustees of PA and has served as president since 1981.

"Mel Chapin has probably raised more money for worthy causes than anyone I know," Mr. McKee said. "He has helped Mass. Eye and Ear, United Way and many others."

Mr. Chapin also chaired the PA bicentennial drive that raised $55 million and is co-chairing, along with actor Jack Lemmon '43, the George Washington Hall renewal fund drive. Mr. McKee praised Mr. Chapin for being "a superb trustee" and his wife, Lizanne, for her energy, hard work and faithful support of the academy over the years. Mrs. Chapin, a horticulturist, holds memberships in organiza-

(Continued on Page 35)

Above, retiring Phillips faculty and their spouses. From left, Audrey and Louis Hoitsma, Jean and Peter McKee, Lizanne and Melville Chapin and Phyllis and Larry Powell.

Phillips Pupils Recognized

Several Phillips Academy seniors from Andover received awards and prizes at graduation.

Carrie Weiner of 8 Pioneer Circle won the Ayars Prize, which is given out of respect and admiration of the school community.

Brendan Joseph McGrail of 39 Shipman Road received the Richard Jewett Schweppe Prize for an examination on a literary subject. Mr. McGrail was also awarded the Marshall S. Kates Prize for history.

A National Merit scholarship went to Marisa A. Murtagh of 12 Blueberry Circle.

Heather E. Pottle of Phillips Academy won the Thompson Prize for art.

Donald G. Keamy, Jr. of 16 Marie Drive was awarded the

(Continued on Page 35)

GRAND OPENING

MID CITY LIGHTING is now
Electric Candle **LIGHTING CENTER**
60 CHELMSFORD ST. (RTE. 110), CHELMSFORD

CELEBRATING THEIR GRAND RE-OPENING
LIGHTING SALE
Sale thru Sat., June 24th

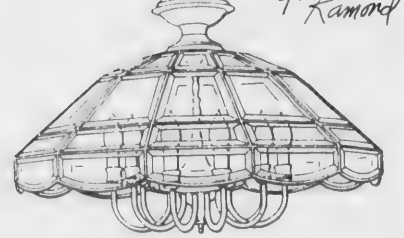

Introducing "Canterbury"
The timeless beauty of "Canterbury" elegance recreated. In sparkling polished brass, clear beveled glass and accented with lustrous peach prisms to enhance any Tradition setting.

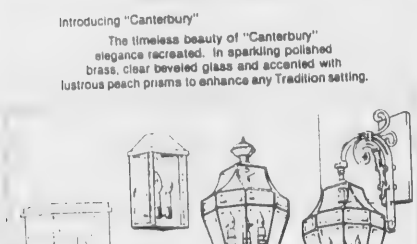

FREDERICK RAMOND
DESIGNERS & MANUFACTURERS OF ORIGINAL LIGHTING FIXTURES

Electric Candle
LIGHTING CENTER
60 CHELMSFORD ST. (RT. 110, EXIT 34 OFF RT. 495)
CHELMSFORD, MA • 256-8809 • OPEN 7 DAYS

House Calls Are Our Specialty.

When in doubt, call **Boutique Toni.**
We have the most varied and beautiful selection of silk flowers, plants and trees in the area.
Let us help you solve all your floral and interior landscaping needs.
Call or stop in to set up an appointment.
We also have hanging baskets for outdoor use.

Boutique TONI
Your Full-Service Silk Floral Boutique
2 Elm Square • 475-9652 • Andover
HOURS: Closed Monday - Tuesday thru Saturday, 9:30 - 5:00
Interior Landscaping — Delivery — We Make House Calls
Commercial or Residential Work

LAW OFFICES

Caruso & McLellan

One Elm Square
Andover, MA 01810

475-6700

Peter J. Caruso, Esq.
David L. McLellan, Esq.

Andover Association Sparks Debate On Education Budget

The Andover Educational Association hosted a forum on "Education and the State Budget Crisis" at the Lawrence Public Library June 6. The invited keynote speaker, Sen. Patricia McGovern, chairman of the Senate Ways and Means Committee, could not attend as the Senate budget was released and placed on the floor for debate that day. Her aide, Judy Weisner, represented the senator at the forum.

Teacher associations in the Merrimack Valley communities represented by Sen. McGovern—Andover, Lawrence, Tewksbury, Billerica, Methuen and North Andover—were invited. Robert Murphy, vice president of MTA, and Robert Bonazzi, director of affiliate services, represented the MTA.

Tom Meyers, a teacher at Doherty Middle School in Andover, moderated the event, which focused on the impact of the current budget proposals on education. Teachers, parents and elected officials offered testimony regarding the projected cuts and reapportionment of monies. The setting aside of $20 million to fund a choice plan involving Boston, Lawrence and Malden was discussed. MTA members asked why a new program is being created when "there isn't enough money for the current ones?"

Other issues concerned the cut in EEO money, local aid and the Horace Mann program and school building fund. The health plans of public employees being used to subsidize the budget was also addressed.

One participant commented that delegates to the recent Democratic state convention had listed public education as its top priority in the party platform. Public opinion polls have indicated that people are willing to fund education, but they want to know that increased revenue would be earmarked specifically for the schools instead of the general fund.

Mr. Meyers reminded the audience that elected leaders have a responsibility to be in the forefront, especially on difficult issues. If increased revenues are needed, he said, then legislators should make a fair and equitable plan. He urged people to contact Sen. McGovern's office to let her know where they stand on public education.

The AEA will host another forum with Sen. McGovern in the fall to continue the dialogue about legislative and state funding and support for education.

Speed Reading Course

Memorial Hall Library is offering a speed reading course on five consecutive Wednesdays, July 12-Aug. 9, from 7 p.m. to 9 p.m. The instructor, Victor Sanborn, is a partner in Sanborn Associates, educational consultants, where he manages and teaches courses in efficient reading. The program is designed to meet the academic needs of high school, college and graduate students and adults established in the business or professional world. To register, sign the registration list at the circulation desk.

Reading List

A summer reading list for seventh, eighth and ninth graders is available at the library. The books can be found in the Young Adults alcove located near the circulation desk.

What's Going On At Andover High

Thursday

Finals: A block, first exam; G block, second exam; and E block, third exam

Friday

Finals: H block, first exam; F block, second exam; and makeup exam

Monday

Special schedule; all periods will meet

Tuesday

Special schedule; all periods will meet
Half day; last day for students
Noon Faculty party

Wednesday

Last day for staff

LOST DOG

In the vicinity of Tilton Lane. 6 year old mini schnauzer. Answers to Scruffy. Beloved pet of our children. Any information please call 475-2795.

It's Our 8th Annual Sale!

Browse and Save...

Browse among the best in crafted toys from New England, from across the nation and from European Toymakers and save!

15% Off Storewide | 25% to 40% Off On Over 100 Selected Items

JUNE 9th through 24th

TRAIN STOP TOYS

New England's Unique Little Toy Store

2 Railroad Ave., Andover, MA 01810

470-2761

MASTERCARD DISCOVER VISA

HOURS

Young Artists Show Work At LLL Festival

Learning Loving Living Preschool held its 11th annual arts festival June 8. The LLL festival is a time for students to display the many art projects they have created over the past few weeks.

They also tested their creative talents at the various tables set up for activities like wood gluing, hat making, rock painting, clay building and making flower collages, musical instruments and puppets, said school staff members.

After a fun-packed two hours, the tables were cleared, and all the students, teachers, relatives and friends enjoyed a family-style lunch put on by the students' parents.

Investment Comments

A monthly column from Ed Weil, long time Andover resident and Stock Broker for PaineWebber.

MESSAGE FOR TODAY'S INVESTORS: LONGER MAY BE BETTER

Our nation's interest rate and overall economic environment is raising a variety of important questions among investors and financial professionals alike. Have interest rates peaked or can we expect further rate hikes around the bend? Is our economy slowing down, heating up or holding steady? Is inflation an imminent concern? What about recession?

As we've been describing to you in recent issues of *Money Notes*, PaineWebber has a clear forecast for our economy. While interest rates will remain volatile, we believe they will fall by the end of this year. What's more, we do not foresee serious inflation or a recession forthcoming.

What we do see are signs that the economy is slowing down, which bodes well for interest rates, and the avoidance of inflation and recession. We also see high real rates of interest. And no matter where rates go from here, that presents a myriad of opportunities for fixed income investors.

How To Capitalize

Several months ago, investors were attracted to short-term opportunities in the bond market. At that time, we had what is known as an "inverted yield curve"—where you could actually get a higher rate of return with short-term investments than with those at the longer end of the curve. That's contrary to a typial yield curve, where investors are compensated with a greater return for accepting the additional risk of investing in longer term securities. Now, the yield curve has flattened—you can get approximately the same yield with shorter term securities as longer term bonds. In fact, the 30-year Treasury bond currently yields 8.82%*, the 10-year bond yields 8.79%* and a two-year Treasury security is yielding 8.83%*. That still presents attractive opportunities for investors with a shorter time horizon. But to make the most of our forecast for declining short- and long-term rates by year end, PaineWebber recommends you put *at least a portion of your investment dollars into longer term securities.*

By venturing out a little further with some of your money, we believe you will enjoy several benefits over the long term. You'll lock in today's high rates, which could be especially appealing if rates do, in fact, decline by year's end. You will also enjoy capital appreciation potential: If rates fall, the price on your securities will increase accordingly. (The longer your maturity, in fact, the more the bond's value will fluctuate with changes in interest rates.)

To enjoy these potential benefits—while at the same time protecting yourself against the greater risks that accompany longer term securities—we recommend a *balanced* approach to fixed income investing. By investing in a range of maturities— short, intermediate and long— you can potentially come out ahead today and tomorrow ...no matter what direction interest rates take.

Investors may receive a free copy of the PaineWebber report by calling Ed Weil, First Vice President of Investments at (617) 439-8464 or (508) 475-5083 (evenings).

PaineWebber Incorporated is one of the nation's leading full-service securities firms, with more than 285 offices and nearly 4,500 investment executives worldwide. The firm's research department is consistently ranked among the best on Wall Street in industry surveys.

St. A's Celebrates 75 Years

The families of St. Augustine's School celebrated the school's 75th anniversary with an old-fashioned picnic in Andover's Recreation Park.

The warm sunny day was a background for sack races, golf ball relay races, pie-eating contests, wheelbarrow races and water balloon contests.

Later in the afternoon, the faculty, parents and students played a softball game. This picnic, chaired by Diane Davis, attracted over 250 people. All were treated to ice cream sundaes.

The event closed with an outdoor Mass celebrated by the Rev. Arthur Johnson, pastor of St. Augustine Church.

Here are the winners of the day's events.

Sack races: Zia Melton, Charles Psoinos, Elizabeth Landry, kindergarten through first grade; Robbie Gilfillin, Adam Perkins and Robyn Walsh, second and third grades; Susan Perkins, Anthony Sakakeeny and Mark Grogan, fourth and fifth grades; and Rachael Buonopane, Richie Landry and Erin Hazel, sixth, seventh and eighth.

Pie eating: Lynn Lopez, Anthony Sakakeeny and John Desmaris

Golf ball relay team: Susan Perkins, Elizabeth Landry, Robbie Gilfillin, Megan Bradley, Brian Gosselin, Lynn Lopez, Erin Hazelajy Tisbert, Keith McNeniman, Mark Grogan, Robyn Walsh, Rachael Buonopane, Mike O'Neill and Katie Browne

Water balloon contest: Mike Perkins and Todd Buonopane, first place; Gina DePiano and Erin Hazel, second; Danny Gosselin and Adam Tripi, third

Wheelbarrow: Susan Perkins and Rachael Buonopane, first place; Amy St. Jean and Amy Ahern, second; Matt Thomann and Joe Ponti, third

Second heat: Matt Thomann and Joe Ponti, first place; Mike O'Neill and Keith McNeniman, second; and Todd Buonopane and Mike Perkins, third

Basketball free throw: Kindergarten through second grade—Paul Bellaqua, first place; Jay Tisbert, second; and Sean Thomann, third

Third and fourth grades—Mike O'Neill, first place; Matt Thomann, second; and Lynn Lopez, third

Fifth and sixth grades—Danny Gosselin, first place; David Taylor, second; Katie Monagle, third

Seventh and eighth grades—Mike Morrow, first place

School Elects Guild Officers

The installation of the Parents Guild officers of St. Augustine's School was held at the church June 1.

The Rev. Arthur Johnson, Principal Dr. Marie Galinski and past president Joan Dollard led the prayer service.

Newly elected officers are Valerie Jackson, president; Elizabeth Desmaris, vice president; Mary Perkins, secretary; and Marianne Leduc, treasurer.

Members of the 1989-'90 guild board will be Susan Pellitier, first grade; Karren Vanzelfde, second; Angela Sakakeeny, third; Linda Camilleri, fourth; Katie Mannix, fifth; Marie Mellon Thompson, sixth; Thelma Guerin, seventh; and Lisa Arsenault and Janice Corbin, eighth.

Kids Jump For Heart Health

West Elementary School students in kindergarten through sixth grades displayed their jumping rope talents by holding a jumping rope marathon May 12 to collect money for the American Heart Association.

Almost 100 children benefited their heart with this cardiovascular activity and raised close to $3,000 for medical research, public education and community service to fight heart disease.

The youngsters also learned the importance of exercise in keeping heart healthy.

Bancroft Names Students Of Month

Bancroft Elementary School named its students of the month.

Loft one: Hillary Fitzpatrick, Ashlea Bowen, Alicia Wagner, Scott Tedrick and David Stetson

Loft two: Abby Rosenberger, Michael Zimmer, Jennifer Johnson and Lesley Bobek

Loft three: Nathan Samuels, Jordan Bentley, Julie Viola, Toni D'Angelo and Laura Morgan

Loft four: Samuel Vaill, Meghan Woo, David An and Heather Barry

Loft five: Patrick Russo, Amanda Bruno, Kevin Costello and Jennifer Lane

Media: Amy Stetson and Jennifer Munroe

Art: B.J. Edwards, Kristy Rees, Hannah Cole, James Morgan and Lee Baron

Physical education: Lucas Smith, Hannah Cole, Lisa Vereault, Amy Duarte and Shaun Connors

Music: Vincent Dolan and Thomas Witham

ANNOUNCING!

Andover Hair & Skin Care

HOURS:
Mon., Tues., Wed., Fri. 9:00-6:00 p.m.
Thursday 9:00-8:00 p.m.
Saturday 8:00-3:00 p.m.

2 RIVERINA ROAD
ANDOVER, MA

(508)475-1639 (BEHIND WOODWORTH MOTORS)

Your Full-Service Family Salon
is under New Management! We invite you to meet our Progressive, Qualified Staff!

Andover Hair & Skin Care Existing Staff:

Hairdresser with 5 years experience at Andover Hair & Skin Care.
Specializes in:
- Coloring
- Maji Blonding, Hi-Lighting & Frosting
- Children's Cuts

Diane

Lisa

Hairdresser with 5 years experience at Andover Hair & Skin Care.
Specializes in:
- Creative Cutting
- Design Perms
- Manicuring

PEDICURES $18.00

PERMS $40.00 & UP

MAKE-UP $10.00

MANICURES $10.00

FULL LEG WAXING INCLUDING BIKINI $35.00

WOMEN'S CUTS $20.00

FACIALS $25.00

HI-LIGHTING $35-$40 & UP

NAIL TIPS WITH WRAPS $50.00

MEN'S CUTS $16.00

Jean
Proprietor
7 years experience in all phases of the Beauty Industry.
6 years at Andover Hair & Skin Care.
She is a licensed Esthetician and Manicurist.
Specializes in:
- Nail Extensions
- Wraps
- Waxing
- Pedicuring
- Colour Analysis
- Lash Tinting

AND INTRODUCING:

Terry
Former Cosmetology Instructor with 10 years Hairdressing experience. We welcome her from No. Andover.
Specializes in:
- Braiding
- Matrix Perming
- Spiral & Weave Perms
- Men's Cuts

Gill
State Fashion Commission Lecturer. Instructor for Make-up Workshop at Northern Essex Community College with 20 years experience in Cosmetology and Esthetics.
Specializes in:
- Make-up Consultations
- Men's Skin Care
- Foiling
- Razor Cutting
- Wet Sets
- Scalp Treatments

Sonya
We welcome her from a Lawrence Salon and we invite her old and new clients to join her.
Specializes in:
- Manicuring
- Pedicuring
- Nail Wrapping
- Styling

We are now offering, for the month of JUNE $5 OFF with any service over $25 or a FREE GIFT. With any service over $25, pick a Complimentary Manicure, Make-Up, Blow-Out or Mini Facial.

"FAITHFUL CLIENT SPECIALS"
We would like to Thank our "old faithfulls" for their continued support!
CALL FOR DETAILS!

Carrying These Fine Beauty Products: PAUL MITCHELL Fortune depaire NEXUS

A MAN'S CLASSIC

Father's Day Special
*All Men's Rings 20%
Off Through June 17th
*In Stock Only

NAZARIAN'S

YOUR JEWELER'S BUILDING IN TOWN
Main Street, Andover • 475-8202 Essex Street, Lawrence • 682-1892

anticipation
MATERNITY BOUTIQUE

UPBEAT
CAREFREE
MATERNITY
FASHIONS
38 Main St. Andover, MA
470-2799
(Look for the Blue Canopy)
Mon-Sat 10:30-5:30
Friday's 'til 6:30

We believe having your first baby is cause for celebration.

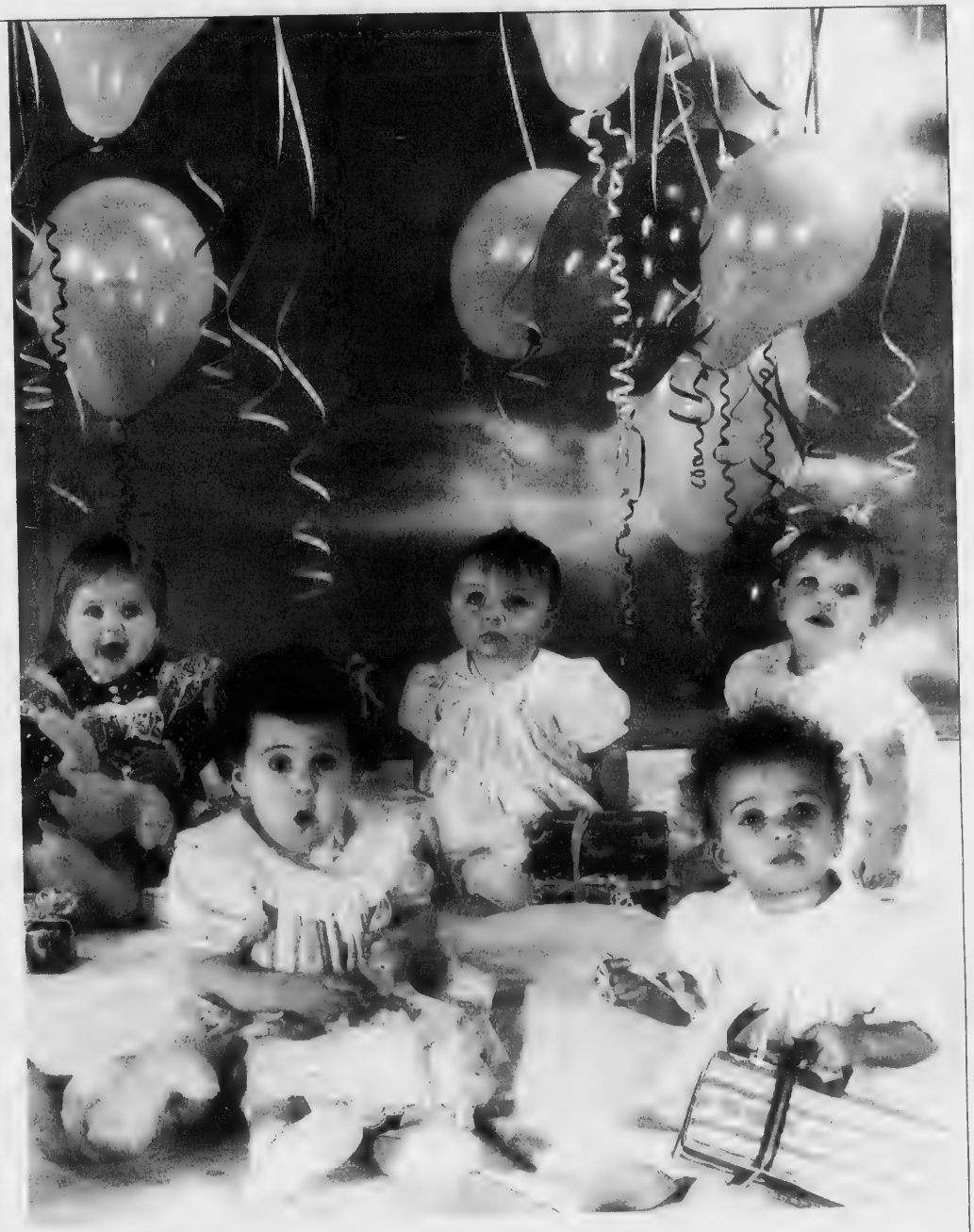

Just ask the party girls.

They'll tell you that Winchester Hospital has delivered more babies for first-time mothers than any other area community hospital.

You'll prepare for the celebration with our popular childbirth classes and a tour of The Childbirth Center. For noisemakers, we offer a beeper service so you can alert your support person when it's "time" to head to the hospital.

While you're still at The Childbirth Center celebrating your baby's arrival, our nurses will give you additional instructions for caring for the guest of honor. If you have questions when you get home, you can call our 24-hour Warm Lines and have your questions answered by one of our Childbirth Center nurses.

And you can feel secure knowing our Level II Special Care Nursery – the only one in northeastern Massachusetts – and our staff neonatologist are just down the hall.

If you'd like more information about The Childbirth Center at Winchester Hospital, the party girls invite you to call (617) 729-9000, ext. 3306.

THE CHILDBIRTH CENTER
AT
WINCHESTER
HOSPITAL

41 Highland Avenue
Winchester, MA 01890
(617) 729-9000

CLASS OF '89

Townsman photos by Matthew Sapienza

Pike School graduated 59 students last Friday afternoon at a ceremony in the school's Harding Gymnasium.

Above, these sixth-grade boys wait for the graduation to begin. From the right are Richard Abelson, Doug Worthen, Peter Volpe and Paul Krasnoo. Below, graduates listen to an address from Headmaster David Frothingham.

Pike Graduates 59

Fifty-nine students graduated from the Pike School in Andover on Friday in afternoon ceremonies held in the William H. Harding Gymnasium. Headmaster David A. Frothingham awarded diplomas to 37 eighth-graders and 22 ninth-graders.

Walter Morris, head of the upper school, presented the students for graduation. Barbara DiAdamo, a member of the board of trustees and mother of one of the graduates, extended congratulations from the trustees.

It is the custom for a member of the class that graduated four years earlier to give the commencement address. Monica Mullick, a 1989 honors graduate of Phillips Exeter Academy, was the speaker this year. The daughter of Drs. Subhas and Swadesh Mullick of Salem, N.H., she will enter Dartmouth College in the fall.

Awards were presented to the outstanding graduates. Amy DiAdamo of Andover was the winner of the Headmaster's Award for leadership as well as high standards of scholarship. George Ousler of North Andover won the Margaret J. Little Award for spirit, including integrity, generosity and thoughtfulness. The Alumni Prize, recognizing academic improvement, responsibility and friendliness, was awarded to Colin Arsenault of Andover.

Stuart Abelson of Andover was one of two winners of the Alice L. Jablonski Science Prize.

Lena Wells of Andover was recognized for her effort in the visual arts. The awards for the performing arts were presented to eighth-grader Cemil Erdem of Andover and the entire ninth grade.

Amy DiAdamo was awarded the Girl's Athletic Trophy. Nicole Poisson and Michael Sullivan, both of Andover, received the Kerri Kattar Award for athletic ability and enthusiasm. The Sally Bullard Award, presented to a pair of sixth-grade athletes, was shared by Sarah Moss of Andover.

Here are the graduates and where they're headed:

Ninth Grade

Althea Anagnostopoulos, Lawrence Academy; Peter Black, Brooks School; Andrea Broekhoff, St. Mark's School; Darrin Cianci, Pingree School; Christopher Cummings, Central Catho-

(Continued from Page 35)

Amherst

Catherine E. D'Urso, daughter of Dr. and Mrs. Samuel J. D'Urso of Andover, graduated from Amherst College in Amherst with a bachelor of arts degree magna cum laude.

Ms. D'Urso, a graduate of Andover High School, majored in American studies.

Amherst College, founded in 1821, is a national liberal arts college with 1,500 undergraduates.

Union

Two Andover residents received degrees at Union College commencement exercises, June 11 in Schenectedy, N.Y.

Christopher Paul Comparato, son of Thomas and Josephine Comparato, 10 Fulton Road, received a bachelor of science in mechanical engineering. He is a graduate of Phillips Academy.

William Kenneth Weidman III, son of William Kenneth and Susan Weidman, 89 Haggetts Pond Road, received a bachelor of arts degree in political science/history. He is a graduate of Andover High School.

BABY TALK

by Jack Resnick

Sometime during preschool, a child understands that money has value and can be used to obtain possessions. He or she doesn't know much about it and probably is not aware of the difference between a penny and a dime. By the age of four, most children know that two coins are more desirable than one coin, but they don't understand much beyond that. With the aid of television advertising – the child now begins to desire toys or other articles that appear on the screen or are seen in stores. It will be difficult for your child to comprehend why a toy can be bought one day and not another. You'll find yourself saying "No" a great deal during this period. Sooner or later your child will have learned that he/she can't have everything.

There is a complete assortment of baby needs available at **TINY TOTLAND**. We feature famous makers including Simmons, Childcraft and Bassett. Over 80 cribs are on display. Ask about our lay-a-way plan, no extra charge. We feature wall decorations and many accessories. Babies toys...everything from "heaven to seven". Open 9-5:30. Mon & Th. 9-9. delivery service anywhere from **TINY TOTLAND, 1111 Elm St., Manchester, N.H. 1-603-623-6171.** "Where Quality Costs You Less."

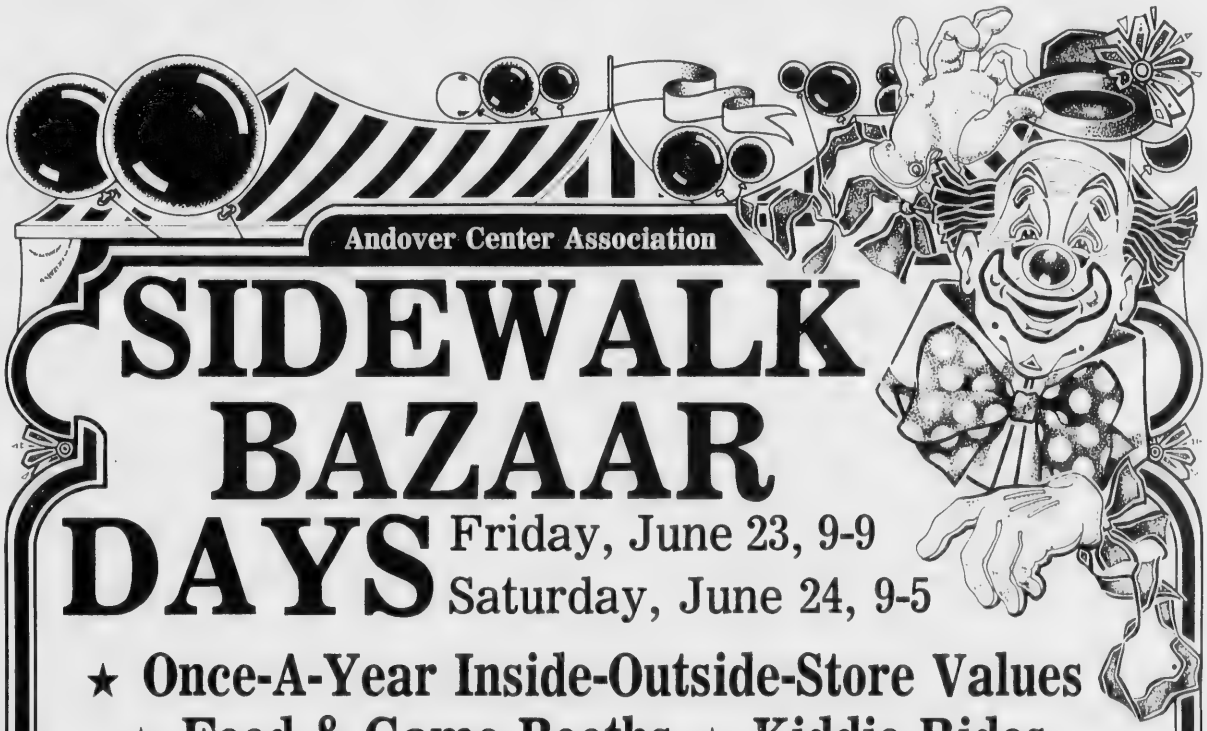

Andover Center Association

SIDEWALK BAZAAR DAYS

Friday, June 23, 9-9
Saturday, June 24, 9-5

★ Once-A-Year Inside-Outside-Store Values
★ Food & Game Booths ★ Kiddie Rides
★ Local Clubs & Organization Booths

★ *Coming Attractions* ★

Friday, June 23 —
★ CLOWNS
★ CLAN McPHERSON
★ LIBERTY JAZZ BAND

Saturday, June 24 —
★ CLOWNS ★ STILTWALKER
★ STROLLING MAGICIAN with ANIMALS
★ STROLLING JUGGLER ★ UNICYCLIST
★ 3-MAN STROLLING DIXIELAND BAND
★ CHARMINGFARE FARM HAYRIDE

Andover Center Association Members

Andover Bank • Andover Photo • Andover Townsman • Anticipation Maternity Boutique • Bank of Boston • Bank of New England-North • Barcelos Super Markets • Bay Bank Merrimack Valley • Bel Canto Restaurant • Carriage House Interiors • Century 21-Minuteman Realty • Coldwell Banker Courtney's Collections • Cristina's • Daher's Shoes • DeWolf Realtors • Doherty Insurance Agency • Doherty Realty • Enzo of Andover Ltd. Gardenia's Boutique • House of Clean • La Patisserie • Lawrence Eagle-Tribune • Lydia's • Macartney's • The Nail Place • Nazarian Jewelers Olde Village Flower Shop • Russem's • Samantha's • Scanlon Hardware • Red Harris Sporting Goods, Inc. • Thompson's Office Products Warren 5 Cent Savings Bank • WCCM/WCGY • The Yankee Lady • Young Fashions

Allen Gable

Joanne Martin

Bryant

Bryant College held its 126th commencement last weekend. Here are the Andover residents who were among the 1,176 graduates.

Allen Gable of 27 Wildwood Road received a bachelor of science degree in business administration, with a concentration in accounting. **Joanne Martin** of 116 Lovejoy Road, also earned a BS in business administration with an accounting concentration.

Bryant specializes in business administration. It enrolls more than 6,400 undergraduate and graduate students each year at its rural campus near Providence and annually provides more than 6,500 businesspeople with consulting services and professional development courses through its Small Business Development Center and Center for Management Development.

Babson

Babson President William R. Dill conferred bachelor of science degrees on 340 undergraduate students at the May 20 commencement.

Students who graduated from this area are:

Kimberly L. Cianci, daughter of Mrs. Kathleen Cianci, 9 Rogers Brook West, Andover.

Christine M. Jensen, daughter of Mr. and Mrs. Richard A. Jensen, 15 Enfield Drive, Andover.

Stephen P. Manning, with high distinction, son of Paul E. Manning, 95 Hillside Road, North Andover.

The commencement address was delivered by Dodge Morgan, past publisher of The Maine Times. President Dill conferred honorary degrees on Morgan, who received the Doctor of Humane Letters degree; Charles C. Barton, owner of Barton Properties, Atlanta, who received the Doctor of Commercial Science; and Sherry Lee Lansing, partner in Jaffe/Lansing Productions, who received the Doctor of Humane Letters degree.

Connecticut

Arnold B. Koh, 3 Appletree Lane, and Thomas S. Marjerison IV, 17 Carisbrooke St., both of Andover, received bachelor of arts degrees from Connecticut College, New London, Conn., May 27.

Suffolk

Edward F. Morris, of Seabroook, N.H., and Joyce Abugov Scott of Newburyport, both former Andover residents, received Juris Doctor degrees at Suffolk University, June 4.

Mr. Morris received a bachelor of arts degree from St. Michael's College in Vermont.

Mrs. Scott received a bachelor of arts degree from the University of Massachusetts/Amherst. She is the daughter of Dr. and Mrs. Jack Abugov of Andover and is married to Sean A. Scott.

Kimball

Raymond K. Mann, son of Mr. and Mrs. Raymond H. Mann of Andover, graduated from Kimball Union Academy, Meriden, N.H., June 5. He plans to attend Ripon College, Ripon, WI.

At Kimball Union, Mr. Mann received the Skibiski Award.

RELIGIOUS SCHOOL

The Religious School of the Andover Jewish Fellowship has openings for the following classes:

Kindegarten, Grade 1
(one afternoon/week—one hour)

Grades 2, 3, 4, 5 and 6
(one afternoon/week—one and one-half hours)

Curriculum offers:
Hebrew training
Cultural and Ethnic Education
Holiday observance and celebrations

Classes are held in Andover and North Andover from September through June and taught by experienced teachers with small groups of 6-8 children per class

For further information and registration materials, contact:
Marilyn Smith - 470-2025 / Jan Goldstein - 475-7309

Andover Jewish Fellowship

VINCENT'S
HAIR SALON

Haircuts & Styles for
THE ENTIRE FAMILY

The place that does you hair the way YOU like it.

We're the experts on all Women's and Men's "Dry Cuts"

74-A Main St.
Andover, MA
475-2383

SEDLER'S
ANTIQUE VILLAGE
30 SHOPS

CONTINUOUS TENT SALE

Overstocked Merchandise
Some items priced below cost
Additional pieces added daily
New — Old — Custom made

We now carry new furniture from over 50 manufacturers at prices that cannot be beat.

Come see for yourself!

51 WEST MAIN ST., RT. 97 GEORGETOWN, MA 01833
(617) 352-8282

Our Traditional
First Day of Summer

Kitchenware
Sale
25% off

Our Entire
Kitchenware Inventory
Now thru Saturday June 24th

Sorry ... No Rainchecks!

Cutlery
Coffee Pots & Grinders
Food Processors
Calphalon Cookware
Bakeware
Gadgets
Dish Towels
Aprons
Placemats
Napkins
Salt/Pepper Mills
Glassware

The Perfect Time To Shop For Those Shower And Wedding Gifts

The Butler's Pantry

7 BARNARD ST., ANDOVER
(508) 475-7121
CHEESE — GOURMET FOODS — KITCHENWARE
EUROPEAN BAKERY and CONFECTIONS

Melissa Coco

Smith

Melissa Grace Goco, daughter of Cornelius and Vena Coco of Andover, was one of 744 seniors who graduated May 21 from Smith College in Northampton.

Ms. Coco graduated magna cum laude and majored in psychology and religion. She was elected to the Phi Beta Kappa this year and to the Smith chapter of Psi Chi in 1987 and was named to the dean's list. Ms. Coco was named a First Group Scholar in 1987-88 and recognized on the National Dean's List and as one of the "Outstanding College Students of America."

The college awarded Ms. Coco the Kathleen Bostwick Boyden Memorial Prize for being a member of the Service Organizations of Smith College who demonstrated the best initiative in her volunteer contributions to the Smith community and was executive board member of the Service Organizations. She worked with the companion program for two years, was a children's support group leader in the transitional living program and participated in an independent psychology study on children who have witnessed domestic abuse. Ms. Coco is a graduate of Phillips Academy.

Smith College is the largest privately endowed liberal arts college for women in the United States.

HEARING AID FITTING
TESTING
Audio Hearing Center
KANNAN BUILDING
125 Amesbury Street
Downtown Lawrence
689-2499
REPAIRS
LICENSED AUDIOLOGISTS

Bethany College

Christine M. Bogusz of Andover received a bachelor of arts degree in French during Bethany College's 148th commencement May 27.

Ms. Bogusz graduated magna cum laude and with distinction on her senior comprehensive examinations in French.

Daughter of Mr. and Mrs. Ed Bogusz of Abbot Bridge Drive, she is a graduate of Andover High School.

Bethany is a private, four-year, coeducational liberal arts college in West Virginia.

Suffolk

Debra Mascott, formerly of Andover, graduated from Suffolk School of Management with a masters of business administration degree. A graduate of Andover High School and Clark University, Ms. Mascott is employed at Fidelity Investments in Boston.

A licensed broker in real estate, she was formerly with the Boston Realty Corp.

Ms. Mascott received the Herbert U. Nelson Memorial Scholarship at Suffolk for outstanding academic achievement.

If today's interest rates are closing doors to you, how's 5.375% for openers?

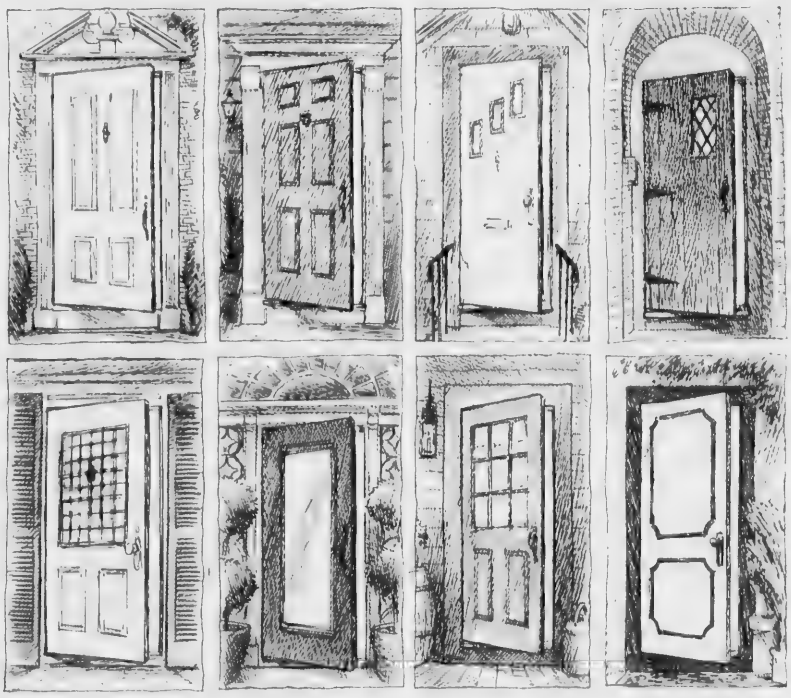

Finally, a mortgage that has the security of a fixed rate and the opportunity for low initial monthly payments. Our "Easy Qualifying Loan" can help you to qualify for a mortgage easier while increasing your initial buying power.

Let us open doors for you. For more information, call toll free 1-800-828-4700 (in MA).

5.375% Qualifying Rate	10.625% Note Rate	10.965% APR

Initial payment will increase 7½% per year for seven years, then remain level. The base note rate of 10.625% is based on 20% down on a 15 year mortgage, with 2 points, and borrower paying buydown fee. May be prepaid without penalty. Rate subject to change without notice

The Warren Five
Bankers With Answers.

WARREN FIVE CENTS SAVINGS BANK Peabody • Beverly • Andover • Gloucester TELEPHONE CONNECTING ALL OFFICES: 1-800-828-4700 (In Massachusetts) Member FDIC/DIFM EQUAL HOUSING LENDER

Graduates of St. Robert's Country Day School find it hard to contain their enthusiasm. They are, left to right, Mark Castignetti, son of Robert and Earlene Castignetti of Gavin Circle; Amy Lynch, daughter of David and Lorraine Lynch of Tewksbury; Matthew Withington, son of Michael and Beverly Withington of Rutgers Road; Pamela Schardin, daughter of Stephen and Kathleen Schardin of Gavin Circle; and Adam Lord, son of Steven and Ursula Lord of Tewksbury.

Disney Theme For Graduation

Walt Disney was at a graduation last week, if only in spirit.

To celebrate the 60th anniversary of Mickey Mouse's creation, St. Robert's Country Day School's graduation festivites June 7 included favors, refreshments and decorations based on Mickey's Magic Kingdom theme. Fifty-three regular, enrichment and maxi nursery school students received diplomas.

The graduates were dressed in Mickey and Minnie Mouse costumes and sang an assortment of Disney songs, including "It's a Small World," "Winnie the Pooh," "Zippa-Dee-Doo-Da," "Hi Ho, Hi Ho" and "Whistle While You Play."

The Rev. Frederick Collins, executive director of the school, welcomed the graduates and their parents and guests and was presented with a gift from the children. Father Collins is retiring this month after 12 years of service as pastor of St. Robert Bellarmine Church.

Honorary degrees were presented by Helen Keegan, the school's director, to the parents and friends who provided special services for the children during the school year. Honorary degree recipients included Andover residents Dan and Chris Bierman, Earlene Castignetti, Alison Galizia, Lorraine Lynch, Patricia

(Continued on Page 21)

Bay State

Sheila Wilson of Andover graduated May 19 from Bay State Junior College with an associate degree in applied science. She earned her degree in business administration.

Institutes of learning were first called "universities" in the 12th century.

MY
LIMOUSINE SERVICE
Very Special Occasions
Or
Just For The Fun Of It
"We'll Drive You Classy"
664-2398

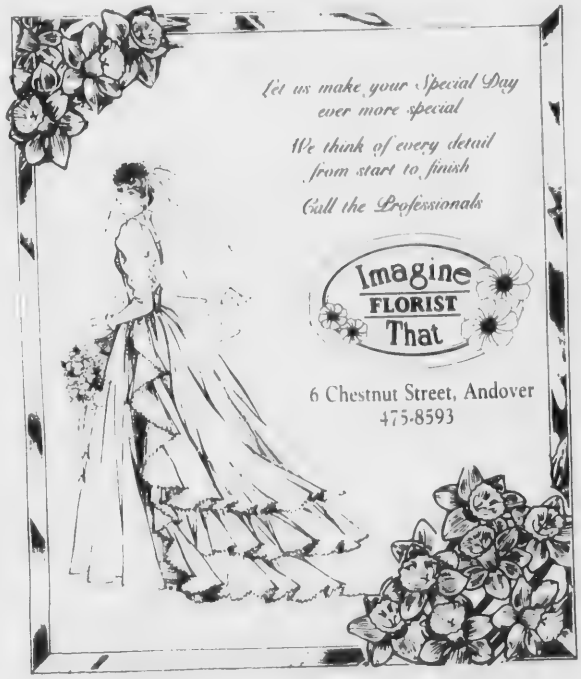

Boston College

Jean Elizabeth Kelly, daughter of Mr. and Mrs. Raymond P. Kelly of 16 Brady Loop, Andover, was awarded a bachelor of science degree at the 113th commencement of Boston College on May 22.

The commencement speaker was Catholic evangelist Sr. Thea Bowman who was among those awarded honorary degrees by the university, which were presented by Rev. J. Donald Monan, SJ., 24th president of Boston College.

Ms. Kelly, a 1985 graduate of Andover High School, was a member of the Accounting Academy, Golden Key National Honor Society and Outstanding College Students of America. She has accepted a position with Sullivan Bille and Co. in Andover.

Concert

The Greater Boston Youth Symphony Orchestras' Senior Orchestra will perform a free concert Saturday, June 24, t the Hatch Shell on the Charles River Esplanade at 1 p.m.

Andover Jewish Fellowship
fifteen years old and still growing
MEET NEW FRIENDS AND FAMILIES
The AJF is sponsoring a new member get-together for families interested in being a part of a cooperative organization with the goal of developing
► a community of families committed to providing a Jewish environment of warmth and mutual education for its members
Parents and singles are invited to share in an open-house for prospective and current members
SUNDAY, JUNE 25, 1989 at 8:00 PM
27 Bannister Road, Andover
[illegible] information please contact Marsha Cohen 470-2542 [illegible] 470-1241 regarding [illegible]
AJF provides: holiday services and celebrations, Religious school Grades K-8, Havurah discussions, Social and cultural activities/events, Spiritual guidance from Deanna Douglas, Rabbinical Student

Providence

Providence College held its 71st commencement ceremony May 21. The following Andover residents were among the 941 graduates.

Tracy Lasch of 18 Blueberry Hill Road, graduated cum laude with a degree in business administration.

Paul Pahleger of 3 Tally Ho Lane, received a degree in history.

Founded in 1917, Providence College is conducted under the auspices of the Dominican order.

Tracy Lasch

Disney

(Continued from Page 20)

Marchlik, Judith Marley, John and Susan Monteiro and Joyce Rawlinson.

Two other degrees were awarded Friday night at the school's annual potluck supper. They went to the Rev. Paul McManus, associate pastor of St. Robert's, and Al Talarico of Andover.

Diplomas were presented by Ms. Galizia and Maureen Mackin, this year's co-chairmen of the parents' board. Chairmen of the graduation program were Robin Brown, Gina Murphy, Lorraine Lynch and Joanne Goggin. Pianist for the program was Nancy Dumond.

St. Robert's Country Day is a semi-cooperative nursery school in West Andover. Four programs are available at the school: a mini-nursery for 3-year-olds; regular and enrichment nursery for 4-year-olds; and maxi, a special program for children who would benefit from an extra year of nursery school before kindergarten for children 5 years old developmentally. Registration information may be obtained from the registrar, Joyce Rawlinson of 4 Langley Lane.

Here are the graduates from Andover.

Sally Barron's class: Mark Castignetti, Jennifer Green, Matthew Monteiro, Kimberly Rabideau, Pamela Schardin, Nicholas Sharis and Matthew Withington

Donna Beasley 's class: Brock Bierman, Brian Durie, Erin Fowler, Patrick Harrington, David Haughton, Ashley Hibbard and Gregory Mongeau

Pamela Galvins; class Justin Crocker, Mitchel Galizia, David Goggin, Dana Henderson, Scott Marchlik, Jenna Martellucci, Meredith Rawlinson and Sarah Stickney

Maureen Higgins' class: Matthew Adey, Mark Chen, Sarah Dukeshire, Cristin Fitzgerald, Christopher Fortunato, Andrew Marley, Kelly McLaughlin and Jeffrey Nadelson

Sue Zembko's class: Aimee Chalifour, Andrew Chiaraluce, Michael Cronin, Colin Fuchs, Amy Galluzzo, Alexadra Gatti, Jonathan Konjoian and Caitlin Murphy.

Regis

Suzanne Young of Andover was awarded a bachelor of arts degree magna cum laude from Regis College at the college's 59th annual commencement on May 20. Ms. Young, a chemistry major, is the daughter of Mrs. Marcia Young.

Mary Helen Washington, professor of English at the University of Massachusetts, Boston, delivered the commencement address.

Tilton

Brian Young Wise of Chestnut Street, North Andover, graduated from Tilton School in New Hampshire on May 27.

He was captain of the varsity tennis team and the recipient of the Jimmy Simpson Award presented to the tennis player who has contributed the most to the tennis program for the 1989 season.

Brian also received the William David Kimball Memorial Award (a character prize) for creative prowess.

On Dean' List

Bonnie H. Amsterdam and Jennifer J. Martin, both of Andover, were named to the dean's list at Bradford College for the spring term.

LOUVER DRAPES
Always on sale
up to 30% off
at
The Curtain Shoppe
8 Marblehead St
North Andover
686-3978 or
686-4557
18 YEARS OF SERVICE TO THE MERRIMACK VALLEY

Your best
HOUSE CLEANING
HELPER–
Whyte's
Cleaners

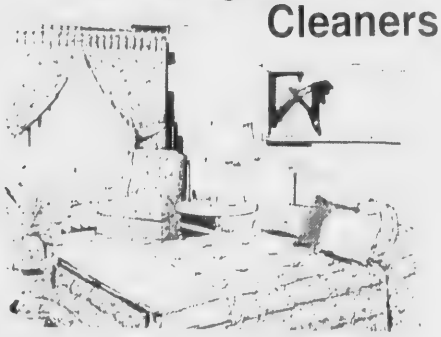

Protect your investment. Let us restore the beauty and freshness of your household fabrics with our quality drycleaning.
Incoming Orders With Coupon
HOUSEHOLD SPECIAL
Blankets, draperies, slipcovers, spreads, afghans, throws, etc
25% off
WITH THIS COUPON
EXPIRES JULY 30,1989
WHYTE'S
DRY CLEANERS and LAUNDERERS
SHAWSHEEN PLAZA, ANDOVER 475-6636
REDSTONE PLAZA, STONEHAM 438-9866

New hard and soft cover books
Mystery Lovers Ink
All hardcovers
25-50% off
Mail Orders Welcome
Gift Certificates
8 Stiles Road
Salem, NH 03079
(603) 898-8060
HOURS: Mon., Tues., Fri. & Sat. 10-4, Thurs. 11-6.
Closed Wednesdays and Sundays

YOU'VE JUST FOUND THE BEST BABY STORE IN NEW ENGLAND
WE'VE GOT IT ALL!
IN BABY FURNITURE
OVER *80 CRIBS
ON DISPLAY
AVAILABLE FOR IMMEDIATE DELIVERY
AMERICA'S TOP 3 NAMES!
child craft Simmons Morigeau
We'll deliver everything except the baby!
* FREE LAY-BY • DELIVERY AVAILABLE
"EXPERT ADVICE AND QUALITY FURNITURE SINCE 1946"
Tiny Toland
MANCHESTER, N.H. — 50 PORTLAND, ME.
1111 ELM STREET, MANCHESTER, N.H.
Mon. & Thurs. 9-8/Tues., Wed., Fri., Sat. 9-5:30
603-623-6171

Graduate Named Class Marshall At Middlesex

Holly Denise Burnett of Andover, one of three Andover graduates of Middlesex Community College, Bedford, was one of the class marshals at commencement exercises June 4.

She received a certificate in business and clerical support. Ms. Burnett has served as an intern during each of her semesters at Middlesex. As a first year student she worked for the department of employment and training in Boston as a clerk. As a second year student she worked for MassPro in Waltham and at Bank of New England in Boston.

Holly is 21 years old and graduated from Andover High School. She was nominated to serve as student marshal for her clerical skills and her academic progress.

Other Andover graduates included Ronald M. Geis and Sandra J. Mickee.

Northfield

Three local students were among the 421 graduates of Northfield Mount Hermon School receiving diplomas on June 4.

Devon Arsenault, son of Mr. and Mrs. Wayne Arsenault, plans to attend Dartmouth College in September.

David Grace, son of Mr. and Mrs. Wesley Grace, was the recipient of the Albert Clough Award for Literature and a member of the cum laude national honors society. He has been accepted at Macalester College.

Taylor Ongaro, son of Dr. and Mrs. Theodore Ongaro, received the Bragg Memorial Prize for Environmental Studies. He plans to attend the University of Vermont in September.

Pulitzer Prize winner Neil Sheehan, a graduate of NMH, addressed the 106th graduating class. Mr. Sheehan, author of *A Bright Shining Lie*, a book about the Vietnam War and American Lt. Col. John Paul Vann, told the students that history has a way of reasserting itself and the war must be remembered for its lessons.

Belmont Hill

Jason M. Tucker, son of Mr. and Mrs. Barry Tucker of Andover, was among the graduating class of 71 from the Belmont Hill School on June 7. Roger Duncan, former faculty member and headmaster, was the speaker at the school's 63rd commencement.

Mr. Tucker was a member of the Red and Blue Key Society. He played golf and skiied and was an assistant soccer coach and athletic trainer. A National Merit Commended Scholar, he will attend Skidmore.

Boston University

Carolyn E. Swain, formerly of North Andover and daughter of Mr. and Mrs. Raymond L. Swain, Jr., 24 Enfield Drive, Andover, received the master of business administration degree on May 21 from Boston University School of Management.

Ms. Swain is a graduate of Bowdoin College. She and her husband reside in Los Angeles where she is a trust officer with Trust Services of America.

MARV'S
Window Cleaning
Business Is
FOR SALE
• 30 Years In Business
• Over 200 Active Accounts
Call 682-6392

A Chelsea Clock
especially for him

NAZARIAN'S
YOUR JEWELER'S BUILDING IN TOWN

Endicott

Two Andover residents received associates degrees at commencement exercises May 20 at Endicott College, Beverly.

Karen Bolduc is the daughter of Mr. and Mrs. John B. Bolduc and Windy Carothers is the daughter of Mr. and Mrs. Tom Carothers.

On Dean's List

Two Andover students were named to the dean's list for the spring semester at Babson College, Wellesley.

Attaining the honors were Kimberley L. Cianci, daughter of Mrs. Kathleen Cianci, 9 Rogers Brook West and Christine M. Jensen, daughter of Mr. and Mrs. Richard A. Jensen, 15 Enfield Drive.

American Carpet Cleaners
Carpets/Upholstered
Furniture/Autos
SATURDAY
HOURS AVAILABLE
No Minimum
Owner Operated
Call Jim Mullen
664-3547

HELP DAD TAKE A SLICE OUT OF LIFE
SAVE 20%
J.A. HENCKELS
FOUR STAR
CUTLERY
The Most
Advanced
Knife Line
High Carbon,
No Stain Steel,
Full Tang, Polypropylene
Handle, Fully Guaranteed

The
Butler's
Pantry

7 BARNARD ST., ANDOVER
(508) 475-7121
CHEESE – GOURMET FOODS – KITCHENWARE
EUROPEAN BAKERY and CONFECTIONS

Kim Cianci

Babson

Kim Cianci, daughter of Kathleen Cianci of 9 Rogers Brook West, Andover, and the late Corvin Cianci, graduated from Babson College May 20.

She received a bachelor of science degree with a major in finance and a minor in investments. Kim will work at Putnam Companies in Post Office Square, Boston.

She graduated from Marist Academy in Atlanta, Georgia, in 1985.

Diane Bogusz

Wharton

Diane M. Bogusz of Andover graduated from the University of Pennsylvania's Wharton School of Finance and Commerce Sunday, May 21.

Ms. Bogusz, daughter of Ed and Trudy Bogusz of 4 Abbot Bridge Drive, majored in multinational management with a minor in Spanish.

UMass/ Boston

Eight Andover residents were among the 2,235 graduates at UMass/Boston's 21st commencement Saturday, June 3, at the Harbor Campus.

They were: Dougls J. Bongiorno of Belle Haven Drive; Nancy L. Clark of Salem Street; Joanne C. Curcio of Edgelawn Avenue; Helen B. Feeney of Ardmore Court; Jacqueline O. Schelfhaudt of Jefferson Lane; and Sandra J. Watson of Raleigh Tavern Lane.

Mary K. Allard of Launching Road and Sheila D. Willard of Lowell Street received master degrees.

Carpet Cleaning
688-1111
upkeep

On Dean's List

Two Andover women have been named to the dean's list for the second semester at St. Anselm College in Manchester, N.H.

The Rev. Peter Guerin, dean of the college, said a student must compile a quality point average of 3.1 or better to be eligible for the honor.

Lisa M. Beggan, daughter of Mr. and Mrs. Thomas F. Beggan of 11 Penni Lane, is a freshman nursing major.

Stephanie J. Patten, daughter of Mr. and Mrs. Richard F. Patten of 20 Boston Road, studied French. She graduated this year.

We'll Teach You A Lesson You'll Never Forget
At Our Free Introductory SAT Lesson

You'll review actual SAT questions and learn test-taking techniques and strategies that should help you raise your SAT score by about 50 points! And it will only take about an hour and a half

We think you'll be so impressed that you'll want to register for our complete SAT Prep Course. We have prepared more students for the SAT than all other organizations combined, so should you decide to register, you'll be in good company

Call today to reserve a seat for you and your parents. Don't forget!

Newton-June 17, Andover-June 19
Concord-June 20, Scituate-June 21
Boston-June 28, Cambridge-June 29
R.S.V.P. (617) 244-2650

STANLEY H. KAPLAN
Take Kaplan Or Take Your Chances

Awarded Scholarship

Electric bassist Daniel R. Isaacs, son of Lynda Isaacs of Andover, has been awarded a $1,500 scholarship from the Berklee Professional Music Scholarship Program for the 1989-90 academic year.

This award is presented annually to students who demonstrate exceptional talent and potential on their principal instrument.

Berklee College of Music offers a curriculum specializing in practical career preparation for today's professional musician.

On Dean's List

Tanya Denise Hayward was named to the dean's honor list at Concordia College in Moorhead, Minn.

Ms. Hayward is the daughter of Christine Hayward of 25 Launching Road.

Concordia College is a four-year liberal arts institution with an enrollment of about 2,880.

50% OFF
dog/cat flea collars
ZODIAC
Just For Pets
73 Main St., North Andover
(across from Bradstreet School)
682-0558
Hours: 9-6 M-W, 9-7:30 Thurs., 9-7 Fri., 9-5 Sat.

THOMPSON'S
hallmark
OFFICE PRODUCTS

A FINE NEW FATHER'S DAY TRADITION.

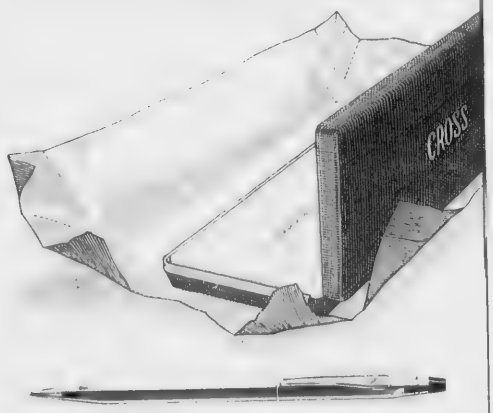

INTRODUCING THE 0.5mm PENCIL FROM CROSS.
This year, give Dad the world's finest thin-lead writing instrument. Lifetime mechanical guarantee.
CROSS
EVERY FATHER'S DAY SINCE 1846

Father's Day is Sunday, June 18th

THOMPSON'S
45 Main Street, Andover, Mass.
475-6322 (Next to the Andover Bank)
HOURS.
Mon.-Thurs. 8-6 P.M
Fri. 8-8 P.M
Sat. 8:30-5:30 P.M

Andover Women Graduate From St. Anselm

Nicole Durant

Margaret Lee

Beth Tracy

St. Anselm College in Manchester, N.H., graduated its centennial class May 20. St. Anselm will celebrate the 100th anniversary of its charter Aug. 1.

Here are the Andover students who were among the 400 to receive degrees at the 96th annual commencement exercises.

Nicole M. Durant, daughter of Mr. and Mrs. Paul J. Durant of 9 Gemini Circle, was awarded a bachelor of arts degree in business. She was a member of the parents' weekend committee and was selected for a "leaders in the making" developmental seminar. Ms. Durant did an internship in marketing/sales at Inran Corp. in Manchester, N.H., worked at the office of campus affairs and was involved in the 1988 Republican-Democratic presidental debates hosted by St. Anselm and the League of Women Voters.

Margaret M. Lee, daughter of Mr. and Mrs. Robert G. Lee of 2 Twin Brooks Circle, was awarded a BA in psychology.

Stephanie J. Patten, daughter of Mr. and Mrs. Richard Patten of 20 Boston Road, received a BA in French. She served as student assistant to the director of campus affairs and student delegate for the National Association for Campus Activities. Ms. Patten was a member of Pi Delta Phi, the national French honor society and studied Spanish and Russian. She plans a career in international business.

Kristen P. Shepard, daughter of Attorney and Mrs. Ronald Shepard of 9 Cardinal Lane, received a BA in psychology.

Beth E. Tracy, daughter of Mr. and Mrs. Douglas B. Tracy of 26 Lucerne Drive, earned a BA in English. She was a member of the Oxford Companions and captain of the hockey cheerleading squad. Ms. Tracy spent the second semester of her junior year studying in England. She plans a career in technical writing or law.

Essex Aggie

Michael Arserio

Michael J. Arserio of Andover graduated with the 73rd class from Essex Agricultural High School in April. Parents and friends attended the graduation ceremonies, which are held in the spring since students then begin the supervised practice phase of their educational program with employers.

Mr. Arserio completed his major course of study in ornamental horticulture.

ULowell

Paula Marie Appleby of 163 North Main St. received her master of education degree from the University of Lowell June 4. The degree enables state certification to teach grades one through six.

Ms. Appleby is a 1984 graduate of Andover High School and received her bachelor of arts degree in English from ULowell in 1988. She plans to teach in the area next September.

Ms. Appleby is the youngest daughter of Mr. and Mrs. Richard Eldred, also of Andover.

Amherst

Catherine E. D'Urso, daughter of Dr. and Mrs. Samuel J. D'Urso of Andover, graduated from Amherst College in Amherst with a bachelor of arts degree magna cum laude.

Ms. D'Urso, a graduate of Andover High School, majored in American studies.

Specialized Educational Tutoring
Andover Counseling Center
provides trained tutors for children with a variety of educational problems, learning disabilities, reading problems, organizational and attentional issues.
Call 682-1579
for further information

St. Michael's

Four Andover residents received degrees at commencement exercises at St. Michael's College, Winooski, Vt., May 14.

Michael L. Alden, son of Mr. and Mrs. Richard Alden of Main Street, received a bachelor of arts degree in business.

Richard J. Napolitano, Jr., son of Mr. and Mrs. Richard Napolitano of Olde Berry Road, received a bachelor of arts degree in psychology.

Sally A. White, daughter of Ann Marie White of Sheridan Road, received a bachelor of arts degree in business.

UPenn

Cynthia J. Taylor of Andover received a bachelor arts degree in astronomy from the University of Pennsylvania in Philadelphia May 22

Coastal Sailing School

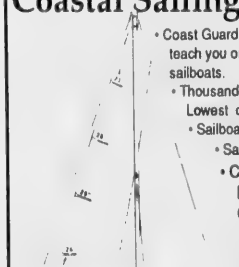

- Coast Guard licensed captains teach you on 30 ft. cruising sailboats.
- Thousands of graduates Lowest costs.
- Sailboat rentals
- Sailing club
- Charters in New England and Caribbean

NEXT CLASSES START 6/18, 6/19 6/26, 7/3 7/8, 7/9, 7/10

Free Brochure Call
617-639-0553

Shipyard
Foot of Commercial St.
P.O. Box 1001
Marblehead, MA 01945

Announcing Even Lower Homeowner's Insurance Rates

FRANCIS J. MacDONALD

for **Andover, No. Andover, Methuen Haverhill Lawrence**

ROBERT H PANGIONE

HOMEOWNER'S INSURANCE

Our Homeowner's Insurance Rates are among the Lowest in Massachusetts

Compare our "Homeowner's Form 3 All Risk" Type Policy containing a $250 property loss deductible and $500,000 personal liability, with $1,000 medical payments coverage "FOR PREFERRED HOMES."

Amount of Dwelling Coverage	$125,000	$150,000	$175,000	$200,000	$250,000	$275,000
1 or 2 Family Built on or after 1969	$306	$360	$419	$477	$595	$652
1 or 2 Family Built Between 1940-1969	$338	$398	$463	$528	$658	$723
1 or 2 Family Built Between 1920-1940	$394	$465	$541	$618	$771	$847

*Higher or Lower Dwelling Coverages Available Upon Request

Premiums can be reduced even further with a central or local burglar/fire alarm credit, smoke detectors credit, and a $500 deductible credit

Please Investigate OUR EXCELLENT PRICES on Homeowner's Insurance by phoning for a FREE QUOTATION or dropping in to our North Andover office. Our firm currently earns the trust of over 7,000 clients because of our excellent prices and service

MacDONALD and PANGIONE INSURANCE AGENCY INC.
686-3816 - 104 Main Street, North Andover, Mass. - 688-6921

One of Massachusetts' Major Insurance Agencies for AUTO • HOME • BUSINESS and LIFE INSURANCE SINCE 1961

Aquatic Positions Available

The Andover-North Andover Branch of the Merrimack Valley YMCA has positions available in its summer aquatic program for full or part-time employment.

Lifeguards who are 18 years of age or older must hold current YMCA or American Red Cross certification. Hours are flexible, rate of pay varies with certification and experience.

Morning, afternoon and evening hours are available for swim instructors working with preschool, youth and adult students. Certified W.S.I. or YMCA instructors preferred. Hours are flexible; weekend hours available. Pay rate varies with certification and experience.

For further information, call Steve Voigt, aquatic director.

Named To Dean's List At Fitchburg

Several Andover students were named to the dean's list at Fitchburg State College for the spring semester.

School President Vincent J. Mara said a full-time student is placed on the Fitchburg dean's list for having an average grade of 3.2 or better.

The honored students are Gregory A. Beeber, who is studying computer science; Timothy G. Carson, history; Ann Marie Charland, communications; Karin E. Hoyle, English; Mary M. Ladd, early childhood education; Michele M. Musterait, business administration; Marianne Nuzzo, nursing; Frances E. Robinson, early childhood education; Kim M. Sullivan, medical technology; Jennifer L. Ward, early childhood education; and Elizabeth B. White, physchology.

Fitchburg State has 3,700 day students enrolled in 20 academic majors, with another 3,500 attending graduate and continuing education courses annually. The college was established in 1894.

Workshop

A hands-on workshop for children completing grades 3 through 6 will be held Wednesday, June 28, from 9 a.m. to noon at the Museum of American Textile History, 800 Massachusetts Avenue, North Andover. The children will have a chance to pick, card, spin and weave on their own handmade looms.

For further information or to make a reservation, call the museum.

The Mississippi River flows more than 2,000 miles, from Minnesota to the Gulf of Mexico.

FABRICTOWN
LOWEST PRICES SHADES ; BLINDS & VERTICALS
Kirsch high-fashion verticals and mini-blinds. Soft and energy-efficient pleated shades. Brighten your home with these Big Bloomin' savings! Make Wonderful Windows..You & Kirsch and save up to 60%
UP TO 60% OFF LIST PRICE
Price Guarantee! Fabrictown always has the lowest prices. If you can find a price that is equal to or lower than ours we'll gladly beat it with an extra 5% (labor excluded). Complete details in store.
• PLEATED & DUETTES • MINI & MICROS • VERTICALS
RESIDENTIAL • COMMERCIAL • INDUSTRIAL
SHOP AT HOME 944-8766
FABRICTOWN
557 Main St. (Rte. 28) Reading
Sales openings • Flexible hours • Apply at store

THE FIDELITY IS HIGH,

THE PRICES ARE LOW.
Philips FR880 Hi-Fi Series Audio/Video Surround Sound Receiver
• 75 watts per channel, 8 ohms RMS front, 20 watts total rear amp
• 190 watts per channel, 2 ohms dynamic power, front
• Dolby® Surround Sound including matrix and spatial modes
• 9 audio and 4 video inputs
• Universal "learning" remote control, covers all major receiver functions and other system components
Royal Sale Priced $599.
PHILIPS

Philips CD680 Hi-Fi Series Compact Disc Player
Royal Sale Priced $299.
Royal Jewelers, Plus...
a jewelry store and more
493 ESSEX ST., DOWNTOWN LAWRENCE
OPEN LATE THURS. & FRI. EVES. • VALIDATED PARKING BEHIND STORE
CONVENIENT LAYAWAY PLAN

FABRICTOWN... The Fabulous Fabric Store
ON SALE IN OUR BASEMENT STORE
SALE STARTS THURS. 9:30
SALE ENDS THURS. 21st
DRAPERY TRIM 50% Off
WALLPAPER 50¢ SINGLE ROLL
ALL SEWING NOTIONS 50% Off LAST MARKED PRICE
ALL FASHION FABRICS 50% Off LAST MARKED PRICE
ALL SALES FINAL
DRAPERY & SLIPCOVER FABRICS ALL 48" PRINTS $1.49 YARD VALUES TO $19.99 YARD
DRAPERY & SLIPCOVER FABRICS ALL 54" PRINTS $1.99 YARD VALUES TO $22.00 YARD
UPHOLSTERY FABRICS ALL UPHOLSTERY FABRICS IN-STOCK $2.99 YARD VALUES TO $29.99 YARD
FABRICTOWN 545-557 MAIN ST., READING

A FRESH HERBAL BOUTONNIERE FOR FATHERS DAY
* ROSE FOR LOVE * ROSEMARY FOR REMEMBRANCE * FIDELITY * SAGE FOR GOOD HEALTH & LONG LIFE * * THYME FOR STRENGTH & COURAGE *
AVAILABLE SATURDAY AT THE PROPER SEASON ··· $5.50 + TX
BETSY WILLIAMS
the proper season

Variety Of Trips Offered

The department of community services is offering a variety of trips over the next few months. Registration has begun at the town offices, Monday through Friday from 8:30 a.m. to 4:30 p.m., until the buses are filled. The trips include Hampton Beach shuttle every Tuesday and Thursday for nine weeks, beginning June 27 (no advance registration); Great Woods, Sunday, July 16; Basketball Hall of Fame, Monday, Aug. 7; Tanglewood in the Berkshires, Sunday, Aug. 13; and *West Side Story*, Wednesday, Aug. 16.

The Hampton Beach shuttle bus will be filled on a first-come basis with a minimum of 30 individuals present by 8:30 a.m. DCS accepts no responsibility for those who miss the bus to or from the beach. Trips will be cancelled in the event of ain. The bus will leave at 9 a.m. and return by 4 p.m. All notices regarding changes in the schedule will be posted outside the rear entrance of Doherty Middle School. A nominal fee will be added to the cost to run a bus with fewer than 30 individuals. Mandatory waivers can be picked up at the DCS office.

A motorcoach tour to Great Woods will feature "A Night in Vienna," starring Roberta Peters with the Pittsburgh Symphony Orchestra in a potpourri f Old Vienna, music, songs and arias by Franz Lehar, Mozart and Strauss. Leonard Slatkin will be the guest conductor. He has achieved acclaim as an opera conductor at the Vienna State Opera, Stutgar Opera and the Lyric Opera of Chicago and is credited with leading the St. Louis Symphony to world prominence over the past 10 years. The bus will leave Andover at 1:30 p.m., stop at Benjamin's, a farmhouse restaurant, arrive for the 6 p.m. performance and return to Andover at 9:30 p.m.

As a museum and an exhibition hall, the Basketball Hall of Fame presents a series of unusual exhibits that utilize modern techniques of sight and sound in order to demonstrate the excitement, discipline, talent and dedication that are integral to the game. Numerous hands-on experiences bring the game to life. Participants may bring lunch or purchase it there. The bus will leave Andover at 8:30 a.m. and return by 5 p.m.

A motor coach will leave Andover at 9:45 a.m. and arrive at the Tanglewood Music Center in time for a picnic lunch (bring your own or purchase there). An afternoon concert (with reserved "SHED" seats) will feature cellist Yo Yo Ma and the Boston Symphony Orchestra under the baton of Jeffrey Tate. Dinner en route home will be at the Log Cabin Restaurant. The bus will return by 9:45 p.m.

A bus will leave Andover at 7 p.m. for the North Shore Music Theatre to see *West Side Story*, the Leonard Bernstein/Stephen Sondheim romantic tale of young people swept up in the passions of their turbulent times. The bus will return by 11:15 p.m. Registration deadline is July 14.

---

20 percent of Americans would rather have a tooth pulled than take a car in for repairs.

Honors

Kerin M. Anderson of North Andover has been named to the Plymouth State College President's List for achieving a grade point average of 3.7 or better during the spring semester.

Is Your Child Caught in a Failure Chain ?

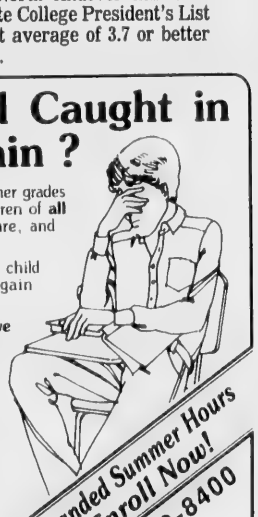

Your child may be smarter than his or her grades show. Our certified teachers help children of **all ages** overcome frustration and failure, and realize their potential.

A few hours a week can help your child improve weak basic skills and regain confidence and motivation.

Our testing pinpoints problems and **we tutor in reading, study skills, math, writing, vocabulary, phonics, spelling, grammar and SAT prep** to help students in **all grades** do better in school. **Call and let us help your child break the Failure Chain.**

4 Reasons for Failure
- **Weak Basic Skills**
- **Frustration with School**
- **Lack of Confidence**
- **No Motivation**

Expanded Summer Hours
Enroll Now!
689-8400

THE HUNTINGTON LEARNING CENTER®
184 Pleasant Valley St. Methuen Near the Methuen Mall

ONE DAY ONLY

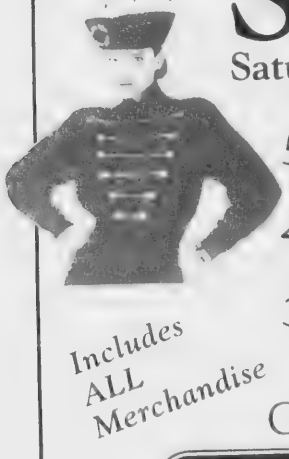

OUTRAGEOUS
Beat-The-Clock
SALE
Saturday, June 17th
10:00 — 12:00
50% Off
12:00 — 2:00
40% Off
2:00 — 4:00
30% Off
4:00 — Close
— Buy One —
Get One FREE
Includes ALL Merchandise

boutique Gardenia
90 Main Street • Andover, MA 01810
(Behind Brighams)
(508) 470-2487

perfectly fitting and proper
BOSTONIAN®
since 1899

FATHER'S DAY PROMOTION!

Never a better time to buy Dad a pair of famous Bostonian dress shoes! Guaranteed to please!

SIZES 6 TO 15

Lancaster

SPECIAL PURCHASE

Franco II

Price shown includes $10 OFF $44.99

WIDTHS A-B-C-D-E-EEE

Lawrence

Now through June 25
DEDUCT $10 OFF
Our Usual Discount Prices On All Bostonian Shoes For Men!

MONEY BACK GUARANTEE if shoes are unsatisfactory for any reason and are returned un-worn in original condition!

N.H.'S LARGEST FAMILY SHOE STORE!

RED'S "famous" SHOE BARN
35 BROADWAY, DOVER, NH • RTE. 125, PLAISTOW, NH
742-1893 | 382-9475
M-F 9:30-9 | SAT. 9-5:30 | SUN. 12-5
Free Parking
MasterCard VISA

Center Elects New Officers

The slate of board officers for the coming year was unanimously approved at Community Day Care Center of Lawrence's annual board dinner June 14. William Webber of Andover was elected president. Mr. Webber, whose two sons attend Andover Community Child Care, run by Community Day Care Center, is vice president of First Service Bank. Mary DeFrancisco of Andover was elected vice president. She is assistant register of probate court in Salem. Andover resident Larry Morrisroe of Shawmut Arlington Trust was elected treasurer and Miriam Andrews, North Andover, of the Greater Lawrence Vocational Technical School, was elected secretary.

Community Day Care Center, beginning its 20th year of operation, oversees six area child care programs, providing services to more than 400 children. Community Day Care also operates the Child Care Circuit, a resource, training and referral agency available to Merrimack Valley families in need of assistance with their search for child care.

The board of Los Amigos Child Care, a private, non-profit program begun under the auspices of Community Day Care, were at the dinner. Los Amigos, a minority business enterprise, has received statewide recognition for its bilingual staff and curriculum.

The combined boards honored the efforts of outgoing president, Lucy Hulse, and made a special presentation to the president of Los Amigos Child Care, Mary Minard.

CPR Course

St. Joseph's Hospital in Lowell is offering a CPR course June 26 and 28 from 6 p.m. to 10 p.m.

Registration deadline is Wednesday, June 21. For further information or to register, call the education department at the hospital.

Andover Chapter 187
of the
OES Masonic Temple
7 High St., Andover

2nd Annual Lobster Roll, Fish Chowder and Strawberry Shortcake Luncheon

Friday, June 23
11 a.m. until luncheon is sold out

MAKE YOUR PARTY GUESTS ★★★ STARS ★★★
FOR YOUR PARTY WE'LL SUPPLY:
★ A Portable and Private Recording Studio
★ The Largest Collection of Recorded Hits and Music
★ A Recording Engineer
★ A Guide Vocalist
★ State-of-the-Art Orchestra and Vocal Effects
YOU'LL SUPPLY THE GUESTS—EACH WILL TAKE HOME HIS/HER OWN RECORDED CASSETTE!
Call Suzanne at Superstar Recording (603) 893-6917 for Brochure
★★★ MANY AVAILABLE DATES ★★★

Not Daycare. Childcare.
Welcome a European au pair into your home for a year. Trained Community Representatives provide continuous support throughout the year. Those interested in becoming involved with the program, either as a host family or as a Community Representative, please call:
EF AuPair INTERCULTURAL CHILDCARE
1-800-333-6056
A government authorized, non-profit program.

Every Day is Father's Day...
with relaxing gifts from Aquatech!

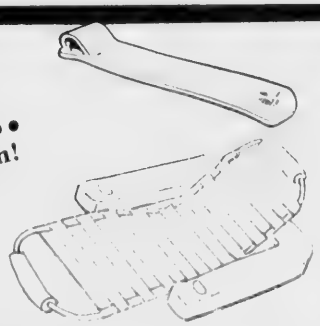

HAMMOCKS
Palmetto rope hammock.....$78.88
Striped hammock.....$88.88
Steel hammock stand.....$129.88

FLOATING CHAISES
SAVE 16% - 25%
Relax in comfort, all sizes and styles are on sale
$44.88 - $74.88
(reg. $59.99 - $89.99)

BARACUDA
automatic pool cleaner for ingrounds. No extra pumps, plumbing or electrical hook-ups needed.
$448 (reg. $499)

AQUADROID
automatic pool cleaner for above-grounds. Finally, an affordable cleaner for above-grounds.
$298 (reg. $349)

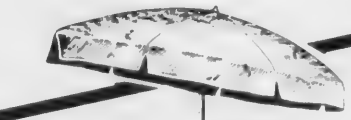

Samsonite®
$848
orig. price $1246

ALGAECIDE
$3.88 gal.
(reg. $5.99)

granular
SHOCK
$2.88 1 lb
(reg. $3.99)

CHLORINE
Stabilized and Concentrated
JUMBO MAXI TABS
8 lbs.....$29.88 (reg. $36.99)
16 lbs.....$54.88 (reg. $67.99)
25 lbs.....$84.88 (reg. $99.99)

MISER STICKS
9 lbs.....$32.88 (reg. $39.99)
18 lbs.....$59.88 (reg. $72.99)
25 lbs.....$84.88 (reg. $99.99)

Pool Liners
for Above-ground
12'.....Sale Price $32.88
15'.....Sale Price $67.88
18'.....Sale Price $89.88
24'.....Sale Price $129.88
12' x 24'....Sale Price $119.88
15' x 30'....Sale Price $152.88

Sanibel Cushion: 5-piece set includes 4 stacking cushioned chairs in desert sand, 48" tempered glass table. *Also available: matching self-adjusting chaise.*
Matching umbrella: $138.88

aquatech
pool & patio

• Hurry! Sale ends 6/18/89!
• Financing is available
• Hours: Mon., Thurs., Fri. 9:30-8:00
Tues., Wed. 9:30-6:00
Sat. 9:30-5:30; Sun. 12:00-5:00

CHELMSFORD, 301 Littleton Rd. (Rt. 110) (508) 256-7533
DANVERS, Rt. 1 South (508) 777-4335
WESTBORO, Rt. 9 & Otis (508) 366-6005
NORWELL, 45 Pond St. (617) 871-4600

We're listed in the NYNEX Yellow Pages
MasterCard VISA

Children's Center Topped Off

National Development Associates, Inc. has "topped-off" the child care center at New England Business Center in Andover. The facility plans to open its doors Sept. 1 to approximately 80 infants, toddlers and preschool children of tenants of New England Business Center and Andover area residents. Bright Horizons children's centers will operate the center.

Lois Baker, vice president of operations for Bright Horizons, is enthusiastic about the building's rapid progress. "In anticipation of completion, Bright Horizons has hired a director for the facility, we are organizing our staff and the supplies have been ordered. We are looking forward to opening Sept. 1."

Sensitivity to the increasing need for day care in Andover motivated the town to amend its bylaws two years ago to allow child care centers in all zoning areas, hoping to encourage their establishment. National Development is responding to community and corporate needs. Also under construction at New England Business Center is Building Ten, an 88,000-square-foot office building that will be ready for tenancy during the summer. Twenty New England Business Center is a 65,000-square-foot building that will be occupied by Physical Sciences, Inc. as their corporate headquarters.

"The child care center has been an attractive amenity to potential tenants and also represents National Development's commitment and response to providing important services to the community," stated Michael Price, assistant vice president at NDAI.

Custom designed by Steffian Bradley Associates, Inc., this is the first free-standing child care facility built in an office park in Andover. Located at the core of New England Business Center adjacent to the Merrimack River and Marriott Hotel, the center is constructed incorporating architectural features from the park such as brick columns and blending wooden clapboard siding and a metal roof to give it the pavilion-like style.

National Development Associates, Inc. is a full service real estate development firm based in Newton. NDAI is constructing major mixed-use projects in Franklin, Mansfield, Dedham, Bridgewater and Bellingham. The company has significant experience in office, industrial, retail and residential development and provides complete construction and property management capabilities. New England Business Center is a joint venture with CIGNA Investments, Inc.

Installed

Paul J. Moran was installed as the second lay headmaster of Austin Preparatory School in recent ceremony in the school chapel.

Mr. Moran, the ninth headmaster of the prep school, was chosen to fill the office after the unexpected death of Dr. Frank P. Gifne this winter.

Maudslay Schedule

The Department of Environmental Management sponsors guided walks at Maudslay State Park every Saturday and Sunday at 2 p.m. All walks are free. Meet in the parking lot, weather permitting. For further information, contact the park.

The schedule is: June 17, Laurel Walk; June 18, A Ponding Adventure; June 24, Historic Landscape Walk; June 25, Natural History Walk.

SAVE 25% on AWNINGS

- Lateral Arms
- Window Awnings
- Canopies
- Tension Systems For Greenhouses

SUNAIR SYSTEM

Professionally Installed
All Major Manufacturers Fabrics
Custom Graphics Available

(Next To Shawmut Bank) Interiors by Anne Anne Watson
910 Andover Street
Tewksbury, MA
640-0246
M-F 10-5
Sat. 9-3
eves. by appt.
VISA/MC

WE'LL GO OVER YOUR CAR WITH A FINE TOOTH COMB....

....or toothbrush or Q-tip or whatever it takes to make your car look sensational,

We believe your valuable automobile investment is worth keeping. Increase its value and appearance with any of our Gallery Cleaning and Detailing Services or packages.

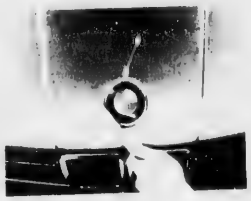

- Hand Wash & Dry (no appt. ness.) $10.00
- Hand Wash & Carnauba Wax $45.00
- Complete Interior Clean: Includes: Shampoo carpets, mats, seats, doors, headliner, dash, windows, etc. complete.
- Exterior Polishing & Waxing packages
- And much, much more.

FREE PICK-UP AND DELIVERY AVAILABLE WITH ANY PACKAGE
Fully Insured

The MOTORCAR Gallery
94 Central Street Topsfield, Massachusetts 01983 508 887-3833
Automotive Security Systems Radar Detectors Exterior/Interior Detailing
Complimentary Valet Service Available
UNCOMPROMISING MOTORCAR SERVICES AND ACCESSORIES FOR THE DEMANDING DRIVER

for DAD

We have a great selection of plants, cut flowers and arrangements...and of course, the finest collection of flowers from Holland...all guaranteed fresh!

Father's Day is Sunday, June 18th

OLDE VILLAGE Flower SHOP

All Major Credit Cards Accepted

77 Main St., Andover, MA 475-4821

SAMANTHA'S
ANDOVER

SUMMER CLEARANCE

20% to 50% off

MERCHANDISE SELECTED FOR CLEARANCE

FINE TAILORED CLOTHING FOR WOMEN

MAIN STREET ANDOVER, MASSACHUSETTS

OPEN UNTIL 8 PM THURSDAY & FRIDAY

ENTERTAINMENT

Residents In Garden Fest

Two perennial beds create a colorful entrance to Susie Saunders' 17th century home in Byfield. This garden and others will provide the backdrop for the annual garden festival Saturday.

The Heart of Byfield's first annual garden festival is scheduled for Saturday, June 17, from 10 a.m. to 4 p.m. rain or shine. The festival will include exhibits by 16 Essex County artisans and a 17th-century house tour.

Susie (Roberts) Saunders, co-owner with her daughter, Betsy, of The Heart of Byfield, is an Andover native. Dorothy Dearborn, Jody Houghton, Susan O'Leary and Susie's mother, Eleanor Roberts, all Andover residents, will exhibit at the festival.

Susie's home, which she has renovated and decorated in the country style with her own handmade and handpainted items, will be open to visitors, as will The Heart of Byfield shop. Iced tea and petit fours will be served under a canopy on the lawn.

Handcrafted items to be exhibited include antique quilted items by Jackie Copeland, teddy bears by Frances Harper, cloth dolls by Lee Lewalski, baskets by Janet MacLeod and Joann Whitley, dried flowers by Eleanor Roberts, Santas by Gail Callahan, shirts by Jody Houghton, theorems by Dorothy Dearborn and Scherenschnitte by Claudia Hopf. Furniture from Garrison Knoll in Newbury, antiques and collectibles from Susan O'Leary and Mary Ross and wildflower honey and beeswax items from Honey Farm of Groveland, owned by Kathy Sample, will be displayed.

Among the handpainted gifts, furniture and accessories visitors will find within The Heart of Byfield are chests, tools and boxes enlivened with designs; garden accessories such as plant markers, bee skeps, hopping bunnies and garden blessings; and painting supplies for those who enjoy creating their own heirlooms and traditions. All of the finished items have been handpainted by Mrs. Saunders or her daughter.

Mrs. Saunders' painting talents and decorating skills are further evidenced in her home, a 17-the century farmhouse which required 12 years of diligent effort to return to its original charm. In addition to brick fireplaces, wide pine floors, dark ceiling beams and warm wood wainscotting, the home is accented with stencilling, handpainted furniture, cupboards and window cornices and hand-sewn curtains, cushions and pillows. Braided and rag rugs, handwoven baskets and refurbished lamps enhance the country look.

"I'm delighted to be opening my home in celebration of our first annual garden festival and I'm thrilled with the array of talented people who will be exhibiting their work here," Mrs. Saunders said. "The day promises to be very special for anyone who appreciates the distinctive beauty of things created by hand."

Take Route 95 to exit 55. Bear right if travelling south, left if travelling north. Lunt Street is the first left across from the church.

ANDOVER LIQUOR	BUY RITE LIQUOR	EAST GATE LIQUOR
Rt. 28 Shawsheen Plaza Andover, MA 470-0500	RT. 28 (Next to Produce Junction) No. Reading, MA 664-0335	18-22 Main St. No. Reading, MA 664-2101

THE WORLD'S BEST SELLING SCOTCH

Johnnie Walker RED LABEL

Featured in these fine stores...

BLENDED SCOTCH WHISKY 86.8 PROOF IMPORTED BY SCHIEFFELIN & SOMERSET, N.Y., N.Y. 1989

Pedro Diego's
SOME LIKE IT HOT
Authentic Mexican Cuisine
Open: Mon.-Sat.
LUNCH-DINNER
-Cocktails-
SUNDAY 5-9 P.M.
Outside Cafe Tables Now Available
35 Washington St.
Haverhill
(508) 372-5247
A South of the Border Touch in Haverhill's Historic District

For One of a Kind
Fine Arts & Crafts

Painting • Sculpture
Decorative Arts
Fiber • Clay
Furniture
Hand Woven Clothing

The Brush Art Gallery and Studios

256 Market Street, Lowell, MA 01852 (508) 459-7819

Twelve Artists Studios Open
Tues-Sun 11-5

Free Parking Visa MasterCard

Sundance Cafe Features Dining And Entertainment

The Sundance Cafe, a downtown Lowell restaurant, is a delightful combination of the seemingly incongruous.

Specializing in Lebanese cuisine, the Sundance Cafe's checkered black-and-white floor and mirrors provide the backdrop for a New York and Hollywood motif. Pictures of movie stars hang everywhere.

Surrounded by the typically American decor, you can experience the traditions of the Middle East—and that doesn't mean just the food.

The restaurant recently began featuring belly dancing. There are two shows every Wednesday night.

To accompany the dancers, Sundance owner Waleed Kaddoura will play host to Said Koury and other professional musicians from Lebanon.

"From here to Boston, there is not a single Middle Eastern restaurant that has music and belly dancing," Mr. Kaddoura said.

And customers can get in on the act by dancing the folkloric Lebanese dance called Dabke. Mr. Kaddoura said a trip to Sundance is fun for a group of people celebrating an occasion like a birthday.

But dancing isn't the only thing that's new at the Sundance. The restaurant's new dinner menu features mouth-watering appetizers and entrees. The new dishes include kibby naiel, a mix of ground beef, cracked wheat and spices dipped in olive oil; deep-fried Sundance golden chicken wings; Sundance cheese sticks, with cheddar-like casseri cheese rolled in bread crumbs, egg, lemon and butter then deep-fried; and meat pie, a flaky dough stuffed with beef, tomatoes, onion and spices.

You can also tempt your tastebuds with vegetable-flavored chicken, sauteed chicken in a special sauce with red peppers, zucchini, scallions and mushrooms; and chicken a la Sundance, rice smothered with chunks of chicken, sauteed eggplant, tomatoes and onion.

Other Sundance fare includes moussaka, tabbouli and baba ghannoush.

Reservations are suggested during the evening at the 50-seat restaurant.

The Sundance Cafe, located at 135 Central St., Lowell, is open every day except Sunday. Hours are Monday to Wednesday, from 10 a.m. to 11 p.m.; Thursday to Friday, 10 a.m. to 2 a.m.; and Saturday, 11:30 a.m. to midnight.

Ironstone Farm To Host Mini-show Benefit Sunday

Ironstone Farm, 456 Lowell St., Andover, is hosting its sixth annual Fathers' Day "mini-show" for riders 12 years old and younger to benefit Challenge Unlimited, the non-profit, therapeutic riding program based at Ironstone. The program will include two Special Olympics classes with eight Challenge Unlimited students participating.

The equestrian division of the Special Olympics games has been a demonstration sport. This year they became an official sport. Four of the instructors in the Challenge Unlimited program have been certified as Special Olympics coaches. The Massachusetts Special Olympics summer games are scheduled for June 16, 17 and 18 at Boston University. The Special Olympics office has sanctioned the classes at Ironstone's "mini-show" and official Special Olympics medals will be awarded in each class.

The participants are Melinda Miller and Karen Soderberg of Reading, Jay Chipman of Ipswich, Colleen Cook of Chelmsford, Meredith Leonard of Tewksbury, Michelle Nason of Lawrence and Joyce Kenney and Ginny Robinson of Danvers.

Sixty-five of Ironstone's young riders, both handicapped and non-handicapped, will participate in the "mini-show" program. A cookout, pony rides, "fathers" contest and raffles are among the activities scheduled. Challenge Unlimited hopes to raise $10,000 dollars in sponsorships toward tuitions for their more than 100 students.

The "mini-show" begins promptly at 10 a.m. on Sunday, June 18. A four-hour program is planned.

Annual Banquet For GLARC

The Greater Lawrence Association for Retarded Citizens (GLARC) will hold its annual banquet Saturday, June 17, at the Lawrence K of C Hall, 1 Market St., A roast beef dinner will be served at 7 p.m. and Chet Harnden will provide music. Door prizes will be awarded to dinner ticketholders.

Tickets are available at the GLARC office, 136 Water St., Lawrence, or from Beatrice St. Laurent, Mary McGovern, Henry Deschesne, Cecile Rines.

L.A. Grill RESTAURANT

2 Amesbury Street
Lawrence, MA
For Reservations Please Call
(508) 685-7055

The L.A. Grill is an American cuisine restaurant whose speciality is seafood. We offer daily specials for both lunch and dinner.

Our hours are:
LUNCH - 11:30 - 3:00
DINNER - 5:00 - 10:00
(11:00 - Fri. & Sat.)
Sundays - 5:00 - 10:00

Reservations are accepted and advised on weekends.
June 18th is Father's Day
Treat Dad to a dinner he deserves. Reserve Now!

Every weeknight between 5 and 6:30 p.m., the Bradford House features a special menu at special prices. Enjoy char-broiled Petite Tenderloin, Fillet of Sole Bradford — or do your heart good with low-fat, low-cholesterol delights such as Oysters on the Half Shell, Atlantic Scampi & Angel Hair Pasta with Sun-dried Tomatoes & Garlic, and Broiled Fillet of Scrod, all approved by the American Heart Association. *Prices are already reduced, and senior citizens receive a 10% discount, too!*

Try our
Sundown Specials
Tuesdays–Fridays,
5–6:30 p.m.

BRADFORD HOUSE
At The Bradford Country Club

277 Salem Street
Bradford, MA
(508) 373-8048

Piano Students In Auditions

Piano students from the classes of Kathleen Benson, June Persing and Linda Shen participated in the annual auditions of the National Guild of Piano Teachers, a division of the American College of Musicians, held at the University of Lowell June 5 to 12.

The students, from 6-years-old to adults, prepared and performed programs of two to 15 pieces for Beatrice Erdely, the adjudicator selected this year by the guild headquarters in Texas. Ms. Erdely studied at the American Conservatory of Music in Chicago and is a winner of the Society of American Musicians' competition. She is on the piano faculty of the New England Conservatory of Music and teaches at Brandeis Univesity.

The auditions provide goals and incentives to work for and a formal recognition of accomplishment. Each performer is evaluated individually. Rhythm, accuracy, tone-quality, phrasing and pedaling are among the many points for ratings and a certificate of evaluation is awarded with a pin, indicating membership in the National Fraternity of Student Musicians.

Audition participants were Amanda Firicano, Christine Leong, Ingrid Malmberg, Anne Milmoe, Elizabeth and Kelly Quinn, Colleen Reid and Emily Sedgwick, students of Ms. Benson; Jenny Berube, Leah Bonner, Daniel Chen, Frank Chen, Melissa Ciaccia, Mark Ewalt, Liz Ormsby, Sara Hemeon, Judy Huang, Erin Keran, Stephanie Marcil, Vea Melton, Jillian Nathan, Courtney Nugent, Mark O'Brien, Jocelyn Robinson, Daniel Shue, Irene Wang, Debbie Wu, Dorothy Wu, Eveline Yang and Caroline Yao, students of Ms. Shen;

Sarah Adam, Sefany Andreadis, Ann Bader, Stephanie Barrett, David Bernstein, Kara Brady, Kaye Brady, Roger Cohen, Hemant Joshi, Jennifer Kinsky, Elizabeth Kyle, Creence Lin, Adia Nunnally, Sarah Ruderman, Alaina Schroeder, Melissa Schroeder, Molly Seavey, Melissa Slater, Jenifer Sonntag, Karin Sonntag, Lenore Stubenhaus and Debora Wu, students of Ms. Persing.

Between Takes Debuts On Cable This Week

Between Takes, a series of entertainment and information programs, debuts on local access channel 11 this week. The program, sponsored by Southwest Boston Community Services, will feature comedy, music and mental health issues. The June 15 program, called "Comedy Around Us," featuring an interview with local comedians Bob Keene and Mike McCarthy and some routines, airs at 4 p.m. and again on Friday, June 16, at 6:30 p.m. These will be the show's regular time slots.

For the week of June 19, *Between Takes* will explore suicide prevention in an episode entitled "Someone is There."

Channel 11 will once again present the ceremonies at St. Augustine and West Parish cemeteries and Memorial Day ceremonies in front of town hall on Friday, June 16, at 5 p.m. The cemetery sequences were videotaped by Andover health officer Dan Tremblay. The town hall ceremonies were directed by Andover High School graduate Christopher Moore who now attends Emerson College. Other members of the crew included Anne Marie Charland, Craig Durling, Mike Moore and Ed Moore.

Mr. Tremblay also captured the U.S. Marine Band during their Memorial Day visit to Andover. Several selections from their concert on the common will be shown at various times during the next few weeks.

Channel 11 will also present a special program called *Heat Stress and the Elderly*, produced by Massachusetts Electric. Learn how heat stress can claim a life and what can be done to stop it.

Monday

10 a.m. Creating a Healthy Environment - shellfish
10:30 Heat Stress and the Elderly
10:45 U.S. Marine Band Visits Andover
11 They Shouldn't Call Iceland—Iceland!
11:30 Times and Seasons - geneology

Tuesday

2 p.m. Creating a Healthy Environment
2:30 Heat Stress and the Elderly
2:45 U.S. Marine Band Visits Andover
3 They Shouldn't Call Iceland—Iceland!
3:30 Times and Seasons

Wednesday

6 p.m. Believers in Abundant Life
7 Creating a Healthy Environment
7:30 Heat Stress and the Elderly
8 Mixed Signals - Peter, Donald, Willie and Pat

Thursday

2 p.m. Mixed Signals
3 Under the State House Dome
3:30 Soundcheck - Mc Duff (rock music)
4 Between Takes - suicide prevention

Friday

10 a.m. Believers in Abundant Life
11 Under the State House Dome

Confetti's Catering Company
Specializing in
—CLAMBAKES—BARBEQUES—
—WEDDING RECEPTIONS—
686-8181

HUGH CUMMISKEY'S RESTAURANT & OYSTER BAR
Come Visit Our New
OYSTER BAR
(Just Minutes From Andover)
Which offers an array of seafood, including oysters and stew...and a variety of meats and pastas. Sandwiches, burgers and bar snacks are offered in the bar downstairs
OPEN MONDAY THRU SATURDAY
LUNCH 11:30 - 4 DINNER 5:30 - 10
26 Andover., St., Lowell MA • 459-6765

Auditions Scheduled

Andover Theater Company has scheduled auditions for its summer musical, *Godspell* Tuesday and Wednesday, June 20 and 21, at the Doherty School Memorial Hall Auditorium on Bartlet Street from 7 p.m. to 10 p.m. Anyone over 13 years old is eligible.

Auditioners should plan to be there for the entire time, prepare one song, one brief comedy monologue or poem and wear loose clothing for the dance portion of the audition. Improvisation techniques will be used.

Members of the production staff are needed.

LA BONICHE
Simple Dining With A French Accent
"A great little place for a romantic dinner" -Lowell Sun
Food ★★★★½
Service ★★★★
Atmosphere ★★★★
LUNCH Tues.-Fri. 11:30 - 2:30
DINNER Tues.-Thurs. 5:00 - 9:30
Fri. & Sat. 5:00 - 10:00 / Sun. 4:00 - 8:30
110 GORHAM ST., LOWELL, MA 458-9473
Reservations Accepted "Available for private parties"

Holiday Inn
LAWRENCE
June 17th and 24th
Walt Elmore
and All That Jazz
Saturday Evenings 8:00-12 midnight
333 Winthrop Ave.
at the junction of I-495 & Rt. 114

上有天堂
下有蘇杭
Chinese proverb says:
Above is heaven
Below are Soo Chow
and Hang Chow
(And now both are at
China Blossom)
Soo Hang Cuisine
Both Cities, Soo Chow & Hang Chow, are in the South along the Yangtze River. Soo Hang style cooking features the delicacy of the South. It is mildly spiced to maintain the natural flavor of the food, and it is one of the most popular cuisines in China.
Dine In or Take Out
Entertainment Thursday - Saturday Night
China Blossom
RT. 125, NORTH ANDOVER, MA

Tracey Paintings At Gallery

The Howard Yezerski Gallery in Boston will exhibit "John Tracey: Paintings" through July 7.

John Tracey orchestrates his paintings like musical compositions; as in a fugue, several motifs intertwine throughout. The most important of these motifs are spatial depth, the transcending of time and comprehension of the painterly tradition.

The ideas of depth and time are closely related to his use of materials. In his earlier work, the paintings have a single, central light source revealed through layers of oil color, wax and pigment. These layers help establish a sense of deep space. Often Tracey physically works this thick surface to create further dimensional allusion. In his recent work the central light source is becoming more diffused, yet the paintings are still highly luminous. The artist has begun to impose a more rigid, geometric structure on the work while still employing the wax, pigment and metals that allow the paintings to be multi-dimensional and illusionistic.

Tracey approaches the element of time in an equally abstract way; in his paintings time is a universal presence. He is concerned with how the earth developed into the individual and unique elements that compose it. In his paintings the universe is congealing; it has not yet taken its exact form. His use of materials, particularly the metals and dried pigment, represent the forming, primordial and elemental stages. The paintings are alive, active and developing like the earth.

ANDOVER JADE RESTAURANT LOUNGE
Wednesday & Thursday
Disc Jockey
Friday & Saturday
"Harvest"
475-8384
Shawsheen Plaza, Andover

Tracey Art Work On Display

Quilt Art On Exhibit

"Corona II: Solar Eclipse" is the centerpiece of an exhibit of modern quilt art at the New England Quilt Museum in Lowell until July 15. The show, "Breaking New Ground," has the winners of a juried contest that asked quilt artists to "stretch the definition of what is a quilt."

Caryl Bryer Fallert of Oswego, Ill., is the maker of "Corona II," which was also judged best of show at the American Quilters Society show this year in Paducah, Ky. The rainbow bright colors were hand-dyed by the artist.

The New England Quilt Museum is next to the Visitors' Center of the Lowell State and National Historical Parks.

Historic Home Open

The North Andover Historical Society and its Parson Barnard House will be open to visitors on the Fourth of July from 10 a.m. to 4 p.m.

Our Sunday best.

If there's one day of the week to set aside for yourself, it's Sunday. Because that's when we set out our lavish and legendary Sunday Brunch. With all the best carved meats, seafood, farm fresh eggs, lox and bagels, cheeses, fresh fruits, salads, muffins, juices, pastries, desserts and coffee you've dreamed of having all week long. So plan to be here on Sunday between 9:30 A.M. and 2:30 P.M. For our Sunday Best.

Sheraton Tara Hotel & Resort at Ferncroft Village

50 Ferncroft Road, Danvers, MA 01923 (508) 777-2500

Entrees and Encores
Weeknight Dinner Theatre at the Bradford House.

Beginning Tuesday, May 23, the Bradford House brings music to your ears with the Boston Conservatory Show Mates —performing a Broadway revue for your dining entertainment! This spirited troupe, which has cultivated a loyal following, includes some of the top young talent in New England. Limited engagement, May 23 through June 15.* Show begins at 7:30 p.m., Tuesday through Thursday.

*By popular demand... now thru June 22nd

Reservations required beginning at 6:30 p.m.

BRADFORD HOUSE
At The Bradford Country Club

277 Salem Street
Bradford, MA
(508) 373-8048

- Closed Monday -

THE SOCIAL SIDE

Hospital Volunteers Honored

Over 130 Holy Family Hospital volunteers were honored at the hospital's annual volunteer recognition dinner May 11.

This year's theme, "Celebrate the Art of Volunteering," reflects those who have served patients since the hospital's opening in 1950, said Donna George, communications coordinator.

A total of 53 volunteers received special recognition certificates from William L. Lane, president and chief executive officer. In addition, nine volunteers, each with more than 3,000 hours of service, have had their names placed on a permanent plaque in the hospital.

Following the dinner and awards presentation, an entertainment program was presented by Millie Mattaso Productions. Door prizes for the event were donated by local businesses, including Rembrandt's restaurant in Andover and Thompson's restaurant in North Andover.

Mabel Freeman of Andover and Dorothy Dignam of North Andover were honored for 3,000 hours of service; Rita Dolan and Emily Ponti of Andover and Arevalois Kasparian of North Andover, for 2,000 hours; Leona Maguire of Andover and Joan Cashman and Constance Shaheen of North Andover, 500 hours; Gertrude Kefferstan of Andover and Lyn Baumstark, David Hasty, Margaret Heenan and Kathy Rooney of North Andover, 100 hours.

Social

The Merrimack College Professional Business Rroup will hold a wine and cheese social for area business people on Thursday, June 22, from 5 p.m. to 7 p.m. in the quadrangle in front of Gildea Hall. In the event of rain, it will be in Murray Lounge, inside Gildea.

The Merrimack College Professional Business Group was founded to promote ties between Merrimack College and the business community, establish and fund a scholarship endowment and act as a networking and resource organization for area businesses.

Swim Team Forming

The Andover/North Andover YMCA will offer a fun, competitive swim team for the summer season from June 20 to Aug. 19 for swimmers ages 5 to 18 years. The children will compete with other teams from area YMCAs and country club with most meets held on Saturdays.

Practices will be held Monday through Friday from 4 to 5 p.m. Children must be able to swim one length of the pool, front and back. The team will be under the direction of Karen Hilberg, winter team coach for the last two years. Sign-ups are being accepted at the YMCA. All must attend the first session on June 20.

Wrong Zip

The Internal Revenue Service alerted filers of Form 5500EZ, "Annual Return of One-Participant (Owners and Their Spouses) Pension Benefit Plan," that the instructions on where to fle the return contain an incorrect ZIP code.

The forms should be mailed to Internal Revenue Service Center, Andover, MA 05501.

The IRS is working with the U.S. Postal Service to assure that mail with the incorrect ZIP code will be forwarded to the correct address.

The form is due by the last day of the seventh month following the end of the plan year

Chapter Plans Lobster Roll Sale

Andover chapter 187 of the Order of the Eastern Star will hold its second annual lobster roll sale in connection with Andover Bazaar Days.

The sale will be held at the Masonic Temple, 7 High St., on Friday, June 23, from 11 a.m. on.

The menu will also include homemade fish chowder and strawberry shortcake. Takeout orders for the lobster roll will be available.

Enchanted Lace
1 Mile So. Anheuser Busch, Inc.
125 Daniel Webster Hwy. So.
Merrimack, N.H. 03054
603-886-8280

For the Traditional, Country or Contemporary life style Enchanted Lace offers the largest selection of Quality European and Domestic window lace in New England.
Our distinctive collection includes Panels, Tiers, Valences, Wall-hangings and lace by the yard for those who wish to create their own window treatments...
We also do custom work.
Closed Monday

MINI-BLIND HEADQUARTERS
DEL MAR WINDOW COVERINGS
• Mini-Blinds
• Micro-Blinds
• Duettes
• Vertical Blinds
• Wood Blinds
• Woven Woods
• Softlight Shades
• Top Treatments

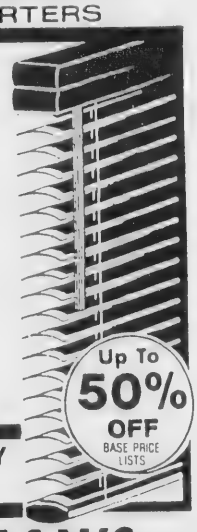

Up To 50% OFF BASE PRICE LISTS
CHECK OUR EVERYDAY LOW PRICES
— CHIPMAN'S —
DECORATING CENTER
Eastgate Plaza
20 Main St. - Rte. 28
NORTH READING
508-664-6962
WINDOW SHADE & BLIND
959 Main St.
WAKEFIELD
617-245-2455
VISA MasterCard
Expert Measuring & Installation
Custom Quality • Courteous Service • Discount Prices

THINK SUMMER...

AND SAVE 20-50% ON SELECTED SEASONAL MERCHANDISE!
(All sales final • cash or check only on ½ price items)
Vena Coco COLLECTION
APPAREL SHOES ACCESSORIES
Olde Andover Village
93 Main Street, Andover, MA 01810
508/470-0632

DYSON PIANO-ORGAN
SALES · SERVICE
Rte 110, Dracut, Mass
453-3824
or
603-883-2850

Erica M. Augello

Couple To Be Married June 24

Mr. and Mrs. Charles P. Augello of Dunwoody, Ga., announce the engagement of their daughter, Erica, to Anthony P. Campagna, son of Mr. and Mrs. Wilbert V. Campagna of Charlotte, N.C.

Ms. Augello, formerly of Andover, graduated from North Springs High School in Sandy Springs, Ga., in 1985, and from Wingate College in Wingate, N.C., this year. She received a bachelor of science in communications/public relations.

Her fiance, a 1981 graduate of North Mecklenburg High School in Charlotte, graduated from Marshill College in Marshill, N.C., in 1985, with a bachelor of science degree. He also received a master's degree in sports science from the U.S. Sports Academy in Mobile, Ala., in 1987. Mr. Campagna works at Wingate College, where he is a teacher, assistant football coach and head tennis coach.

The couple will be married June 24.

Connie M. Fogg

Wedding Planned For October

Mr. and Mrs. Donald W. Fogg of 50 Summer St. announce the engagement of their daughter, Connie, to James R. Hill. Mr. Hill is the son of Mr. and Mrs. Frank R. Hill of Maynard.

Ms. Fogg, a 1977 graduate of Andover High School, received an associate's degree in theater from Nasson College in Springvale, Maine, in 1979. She plans to complete a bachelor of science degree in business management at Franklin Pierce College's Salem campus at the end of the month. She is acting supervisor of operations at Wang Laboratories in Lowell.

Mr. Hill graduated from Maynard High School in 1977. A communications major at Emerson College, he is a freelance journalist. Mr. Hill served as an Army journalist from 1983 to '87.

The couple is planning an Oct. 8 wedding.

North America is 9,366,000 square miles in area and makes up 16.3 percent of the earth's surface.

Getting Married? Tell The TOWNSMAN

Wedding and engagement announcement forms may be picked up at The TOWNSMAN offices, 89 N. Main St.

They must be typed or printed clearly and accompanied by a telephone number.

Pictures, preferably black and white, are welcomed. They may be picked up after publication. Engagement photos must be of the woman only. Photos of the couple may be used with wedding announcements.

There is no cost for either engagement or wedding announcements. The TOWNSMAN prints these announcements when space is available.

LOOK TAN WITHOUT THE DAMAGE!

Our skin care specialist will teach you to look tan without ruining your skin.

HEALTHY SUMMER LOOK!

Welcome to the Ashley Paige Skin Care Salon, where we feature luxurious and relaxing treatments designed to pamper you and make you look and feel your very best.

(Gift Certificate Available)

IN-DEPTH EUROPEAN FACIAL (Inc. hand treatment & makeover) $35
EYE LASH TINTING (lashes look great without the mess) $14.50
ANTI CELLULITE MUD BODY TREATMENTS $70
NON SURGICAL FACELIFT (Look better in '89 than '79)
Please ask about our special "Wedding Day Make-Overs."

PERSONAL SERVICE SALON
ELECTROLYSIS by BRENDA McCRENSKY
• Skin Care • Body Care
• Make-up • Hair Removal (waxing)
CHELMSFORD. . .Summer St. Market Place, (508) 256-2343
ANDOVER. . .10 Main St. (Barnard Bldg.), (508) 475-2956

ASHLEY PAIGE
Skin Care Salon

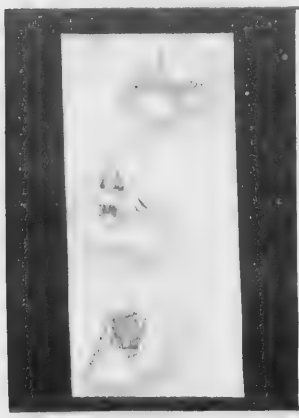

Past & Present Treasures

Because elegance is always in style

Antique Jewelry
& New Jewelry
bought & sold
Expert Repair

Hours: Tues.- Sat. [illegible]

910 Andover Street
(next to Shawmut Bank)
Rt. 133, No. Tewksbury, MA
851-7249

the Yankee Lady's

Summer Clearance Sale
starts
Monday - June 19th (9-7 pm)
& continues on . . .

Olde Andover Village

We will honor this Ad before the 19th at 20% discount only.

Pike Graduates

(Continued from Page 16)

lic High School; Paul Durant, Andover High School; Craig Garcia, Middlesex School; Monique Girgis, Brooks School; Ian Harbils, Tilton School; Andrew Hsieh, Phillips Academy; Tammy Kalogianis, Andover High School; Jane Kimball, Pingree School; Tiffany McDonald, Milton Academy; Emily Meehab, Lowell High School; Laurie Moss, St. George's School; Sibyl Pappas, Brooks School; Nicole Poisson, Phillips Academy; Tracey Ryan, Commonwealth School; Susan Sullivan, Brooks School; Ashley Tsongas, Phillips Academy; Lena Wells, undecided; and Eric Wild, Phillips Exeter Academy.

Eighth Grade

Colin Arsenault, Andover High School; Shelley Baranowski, Northfield Mount Hermon School; Stephen Bronstein, Phillips Academy; Kristen Crosby, Brooks School; Lauri D'Agostino, Phillips; Amy DiAdamo, Middlesex School; Eric Edholm, Governor Dummer Academy; Cemil Erdem, Phillips; Carolyn Foster, Rrinity High School; Glenn Gardner, Governor Dummer; Julianne Gardner, undecided; George Georges, Andover High; Edward Gesing, Phillips; Jessica Hughes, Lowell High School; Jeffrey Hugo, Governor Dummer; Mark Jaklovsky, Phillips; Brandon Kelly, Brooks School; Ethan Krasnoo, Andover High; John Kristensen, Fay School; Anna Lamm, Phillips; Shannon Leary, St. George's School; Tyler Leeds, Proctor Academy; Amie Maggio, Westford Academy; Rodd Malitsky, Andover High; Shawn Markey, Governor Dummer; John Martineau, Lawrence Academy; Shaunielle Mcdonald, Brooks School; Alexander Payne, Heights School; Morgan Pecelli, Phillips; Brooke Peelle, Phillips; Jennifer Preisig, the Cambridge School; Michael Santangelo, St. John's Preparatory School; John Sommier, Phillips; Christina Valhouli, Brooks; Robert Warren, Brooks; Laura Wise, St. Mark's School; and Carrie Worthen, Middlessex School.

Closing

The New Moon Coffee House, located at Haverhill Universalist Unitarian Church on Kenoza Avenue, will close its spring season on Friday, June 16, with an evening with Patty Larkin and Seth Blair at 8 p.m.

Upholstery Cleaning
688-1111
upkeep

PA Retirees

(Continued from Page 12)

tions including the Herb and Wild Flower societies and is a National Flower Show judge. She is presently cataloging plants for the Arnold Arboretum.

Mrs. McKee accompanied her husband, Peter, to PA more than 40 years ago. She has served in a variety of capacities, including dorm counseling, coaching boys' and girls' tennis, dean of studies and director of admissions for the summer session and minority recruiter for the summer and regular sessions. During her more than 15 years as director of admissions for the summer session, she has admitted more than 12,000 students.

Mrs. Powell joined PA in 1976 after serving on the faculty of Cleveland State University in Ohio. She began as dean of the academy while teaching Russian, English, history and social sciences. She became dean of studies in 1980 and director of the summer session in 1984 where she has helped develop new programs for teachers and students. Mrs. Powell has served as interim library director and was awarded the Donna Brace Ogilvie Teaching Foundation in 1988. She and her husband, Larry, who retired last year from the Andover physics department, will lead academy exchange students to Russia next fall before relocating in Barrington, R.I.

Mr. Hoitsma has a bachelor of science and master's of education degrees from the College of William and Mary in Williamsburg, Va. He served in the U.S. Navy during World War II, becoming a commissioned officer, and remained in the Naval Reserves for 21 years before retiring as a lieutenant commander. Mr. Hoitsma joined the PA math department in 1953 and has served as a dorm counselor and coach of football, squash and lacrosse (a program he initiated at Andover).

His wife, Audrey, has assisted with dorm counseling and other functions at PA while running a business. The Hoitsmas will divide their time between Hopkinton, N.H., and Williamsburg.

Mr. McKee, who is filling in for Headmaster Donald McNemar while Mr. McNemar is on sabbatical, will officially retire in late summer.

Phillips Honors

(Continued from Page 12)

Pamela Weidenman Memorial Prize for art.

Musician Peter J. Caruso II of 59 Salem St. earned the Edward P. Poynter Prize.

Xiao Han of Phillips Academy received the Graham Prize for science.

For their achievements in foreign languages, several students won awards. They are Jessica D. Hill of 10 Lincoln St., the Stevenson Prize for German; Lynn Lim of 4 Blueberry Hill, the Angel Rubio Prize for Spanish; and Heather Pottle, the Benjamin C. and Kathleen S. Jones Prize for Russian.

Joseph Lyons of Phillips Academy won the Ray Tippet Award for athletics.

Whales have no vocal cords; yet they can make sounds underwater without releasing air.

Ultimate Hair Styling
910 Andover Street
Tewksbury
Rte. 133, next door to Shawmut Arlington Trust.
Less than 2 miles from the Andover line.
Open Evenings
(508) 851-9466

CELEBRATE
BAZAAR DAYS
20% REDUCTION
One Week Only
June 19 - 24

Clairol-Logics
Clairol-Logics wants to make you beautiful! Do you ever wonder if your haircut or color is the right one for you? Come and see...be a part of our show...You will receive these services absolutely free in exchange for your time. Let the experts create a new look for you, or enhance the look you have now!*
Model Call: June 8th
Time: 5:00 - 6:00 p.m.
Location: Sheraton Rolling Green
Andover, MA
Show Date: Monday, June 26th, 1989
* Must be 18 years or older

Positively Pearls
Perfect for Graduation
Select from beautiful cultured pearl jewelry:
Starting at $40.00
NAZARIAN'S
YOUR JEWELER'S BUILDING IN TOWN
Main Street, Andover • 475-8202 Essex Street, Lawrence • 682-1892

RELIGIOUS COMMUNITY

Pastor To Leave Unitarian Church

By Frank Messina

When the Unitarian-Universalist Church reopens next fall, it will have a new pastor.

After seven years as the spiritual leader of the Andover church, the Rev. Rosemarie C. Smurzynski will be leaving this month to pursue other career options when the church closes for the summer.

"I felt it was time for a change," she said, "for both me and the church. I don't know what exactly to do next and the only way to find out is to take time off.

"I think I had to close the door before I could see other doors open."

Rev. Smurzynski said she will take up to a year to decide which of her interests to follow.

Moving to another church is a possibility, but the Andover pastor said she might also write about religion and education.

Whichever way she goes, her next career will probably be her last, said Rev. Smurzynski.

The pastor said she will always carry fond memories of her congregation and the town.

She called the Interfaith Counseling Service a positive force in Andover.

"It's good for the town to have such a presence where religion and psychology get together," she said.

> 'I felt it was time for a change for both me and the church. I don't know what exactly to do next and the only way to find out is to take time off. I think I had to close the door before I could see other doors open.'
>
> **Rev. Rosemarie Smurzynski**

And, most of all, she will miss the members of the Andover Unitarian-Universalist Church.

Her congregation "is an incredible group of people that have a lot of energy," she said.

Her final days as pastor have been busy as she drives around Andover, finding time for a final, personal goodbye with individual parishioners.

"I didn't want to skip out of town," she said. "There are people I will miss very much, a number of my congregation and other ministers who have moved on."

Rev. Smurzynski feels she has left the church a strong and viable organization.

"I think it's more stable and has potential, and that's very satisfying to me," she said.

HEALING THE FATHER-SON RELATIONSHIP

Fathers have special importance to all males - men or boys

Is there too little understanding, too much emotional distance or too much anger and impatience with your son or father? Your relationship with your father can shape your life and even dictate your relationship to others

Dr. Rogers is conducting individual and group sessions focusing on father and son relationships

Call Dr. Rogers today for more information or to make an appointment.

A practice in modern psychoanalysis

(508) 682-4494

KENNETH C. ROGERS, Ed.D.

PSYCHOLOGIST

203 TURNPIKE STREET • SUITE 406
NORTH ANDOVER, MA 01845

health insurance • evening appointments

Worship Services

Greek Orthodox

St. Constantine & Helen Church
1 Chandler Road
Andover 470-0919
Rev. Dr. George Karabatsos, Pastor
SUNDAY: 9 a.m. Orthos and Divine Liturgy. Fall schedule resumes September.

Apostolic

St. Gregory
Armenian Apostolic Church
Rev. Nahan Vertanessian, Pastor
146 Main St., North Andover
SUNDAY: 9:45 a.m. Morning Prayer; 10:15 a.m. Badarak. Holy Mass.

Baptist

Andover Baptist Church
Rev. Thomas Goldthwaite, Pastor
7 Central St., Andover
SUNDAY: 9:30 a.m. Church School; 10:45 a.m. Worship.
WEDNESDAY: 7 p.m. Bible Study.

Judson Memorial Baptist Church, S.B.C.
3 Greene St., Lawrence
689-0444
Rev. D. Keith Coleman, Pastor
SUNDAY: 9:45 a.m.; 11 a.m. Bible Study for all ages; 11 a.m. Worship; 6:30 p.m. Worship.
WEDNESDAY: 7 p.m. Prayer Service.

Bible Chapels

Andover Bible Chapel
266 Lowell St., Andover
SUNDAY: 9:00 a.m. Worship/The Lord's Supper. 10:15 a.m. Fellowship/refreshments; 10:30 a.m. Sunday School all ages. Adult Education; 11:30 a.m. Family Bible Hour. (Preaching service Nursery provided all services.
WEDNESDAY: 7:15 p.m Prayer Meeting/Bible Study.
FRIDAY: 7 p.m. Kid's Night, children ages 5-12 years. 7:30 p.m. Friday night Fellowship/Bible study.
24 hours each day. Daily Message for Children 475-9191

Believers Chapel
Mark Tropeano
Pastor/Teacher
Koala Inn, Route 93
SUNDAY: 10 a.m. Sunday School

Rehobath Fellowship Center
284 Lowell St., Andover
Pastor, Franklin W. Hobbs
SUNDAY EVENINGS: 6-7 Bible Study; 7-9 Worship and Praise
FRIDAY: Choir rehearsal

The New England Bible Church
16 Haverhill Street
Andover, Mass
Rev. M. E. Thompson III
SUNDAY: 8:30 a.m. First Worship service; 10 a.m.; Sunday School 11 a.m. Second Worship Service; 6 p.m. Evening Worship 6 p.m
WEDNESDAY 7 p.m. Bible Study & Prayer

Fellowship Bible Church
525 Turnpike Street
No. Andover
Pastor Joseph Stringer
SUNDAY: 7:35 a.m Fellowship Time. WCCM; 8:30 & 11 a.m. Morning Worship. 9:45 a.m. Sunday School; 6 p.m. Evening Worship.
WEDNESDAY: 7 p.m Prayer Meeting.

(Continued on Page 37)

'Vale Holds Strawberry Festival

The Ballard Vale United Church Guild is having its annual strawberry festival Thursday, June 22, from 6:30 to 8:30 p.m.

Strawberry shortcake with homemade biscuits and real whipped and ice cream with strawberries or chocolate sauce will be served.

CHELMSFORD OB/GYN, P.C.

Wesley S. Blank, M.D.
Edward M. Lipman, M.D.
David W. Merens, M.D.
John H. Pickens, M.D.

accepting appointments for new prenatal patients as well as other obstetrical and gynecological patients at their new practice location — evening hours available —

3 Meeting House Road - Suite 28
Chelmsford, MA 01824
(508) 250-0958

(Located within 15 minutes of Andover less than 1/2 mile off 495.)

A Neat Idea.

CUSTOM DESIGNED CLOSETS THAT WORK.

- our expert designer will come to your home [illegible] evenings or weekends
- complete installation and design of a new closet system in about an hour — FREE
- installations are quick and painless with absolutely no mess left behind.

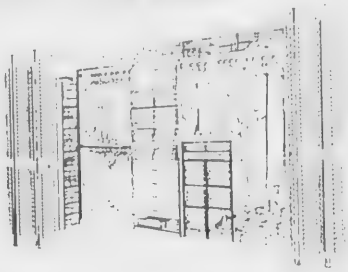

• 3/4" Laminated Shelves • European Drawers • Storage Baskets
• Completely Adjustable • Durable—Washable • Fully Guaranteed

617-245-8807
CLOSET SOLUTION

VISA 65B New Salem Street, Wakefield, MA 01880

Services

(Continued from Page 36)

Catholic

St. Augustine's Church
Rev. Arthur Johnson,
O.S.A., Pastor
43 Essex St., Andover
SATURDAY: Mass 4 p.m.
SUNDAY: Masses at 8, 9:30, 11 a.m, 5:30 p.m. Babysitting during 9:30 Mass in Good Counsel Hall.
Holy Day Masses: See Bulletin.
First Friday Mass: 10:30 a.m.
Reconciliation: Saturday, 11 a.m.-12 noon.
WEEKDAYS: Masses at 8 a.m., 12 noon.
SATURDAYS: 8 a.m.

St. Robert Bellarmine Church
Rev. Frederick J. Collins,
Pastor
Haggetts Pond Road, Andover
SATURDAY: Masses 5:00 p.m.
SUNDAY: Masses: 8, 9:30, 11 a.m.

St. Joseph's Church
High St., Ballardvale
SUNDAY: Masses 8:30 a.m., 10:00 a.m..

St. Michael's Church
Rev. Joseph Sviriskas,
Pastor
196 Main St., North Andover
SATURDAY: Masses at 4:30 and 6:30 p.m.
SUNDAY: Masses at 7:30, 9, 10:30 a.m. and 12 Noon.
Daily Masses at 6:45 a.m. and 9 a.m.

Christian Science

First Church of Christ, Scientist
278 No. Main St., Andover
SUNDAY: 10:30 a.m. Church Services; Sunday School; Nursery Available.
WEDNESDAY: 8 p.m. Testimony Meeting.

Presbyterian

First Presbyterian Church
Broadway, Haverhill
Exit 50 off 495
Rev. Donald Wick,
Pastor
SUNDAY: Services 11 a.m.

Congregational

Free Christian Church
Rev. Dr. Jack L. Daniel, Jr.
Pastor
Rev. Neil D. Olcott,
Associate Pastor
31 Elm St., Andover
SUNDAY: 10:45 a.m. Worship Service. No Sunday School. Crib Room.
MONDAY: 7:30 p.m. Mission Committee, Fair Committee; 8 p.m. Homecoming.
TUESDAY: 7:30 p.m. Trustees, Women's Fellowship.
WEDNESDAY: 6:30 p.m. Member/Guest Golf Tourney.

Episcopal

Christ Church
The Rev. James A. Diamond,
Rector
The Rev. Margaret
Bullitt-Jonas,
Curate
Rev. Donald R. Woodward
Assistant Minister
25 Central St., Andover
SUNDAY: 8 a.m. Holy Communion; 10 a.m. Holy Communion.
TUESDAY: 12 noon Holy Communion (North Chapel); 8 p.m. Al-Anon.
WEDNESDAY: 7 a.m. Holy Communion and Healing Service; 10:30 a.m. AA; 5:30 p.m. Overeaters Anon; 8 p.m. Al-Anon Step.
THURSDAY: 5 p.m. Soprano Rehearsal; 7 p.m. Full Choir.
FRIDAY: ":30 p.m. SLAA.

St. Paul's Episcopal Church
Rev. Alexander S. Daley,
Rector
390 Main St., North Andover
SUNDAY: 8 a.m. Holy Communion. 10 a.m. First and Third Sundays, Holy Communion and sermon. Other Sundays Morning Prayer and sermon. Church School all Sundays.
THURSDAY: 10 a.m. Holy Communion.

Jewish

Temple Emanuel
7 Haggetts Pond Rd.
Andover, Mass.
Rabbi Harry A. Roth, D.D.
Cantor Donn R. Rosenweig
FRIDAY: 8:15 p.m. Sabbath Service.
SATURDAY: 9 a.m. Chapel Service; 10:30 a.m. Sanctuary - Bar/Bat Mitzvah Service.
SUNDAY: 9 a.m. Chapel Service.

Cong. Tifereth Anshai
Sfard & Sons of Israel
492 Lowell St., Lawrence
DAILY SERVICES: 7 a.m. and 7 p.m.
SATURDAY: 9 a.m. and sundown.
SUNDAY: 9 a.m. and sundown.

Temple Emanuel
Of Merrimack Valley
101 W. Forest Street
Lowell, Mass.
Rabbi: Everett Gendler
Local Contact
Wendy Sprattler
FRIDAY: 8 p.m. Evening Service.
SUNDAY: 10 a.m. Sunday School; 12 p.m. End-of-year Picnic.

Lutheran

Faith Lutheran Church
Rev. Imogene Stulken
Vice Pastor
360 So. Main St., Andover
SUNDAY: 9:30 a.m. Sunday morning worship with Holy Communion. Nursery care provided.

Unitarian

Unitarian-Universalist Church
Rev. Rosemarie C. Smurzynski
6 Locke St., Andover
Music Director
Ferris Gluck
Religious Education
Coordinator
Marie Houck
SUNDAY: 10:30 a.m. Worship Service. "Flower Communion Sunday" Luncheon for Rosemarie, Worship Committee Meeting.
TUESDAY: 7:30 p.m. Board of Directors.
WEDNESDAY: The UUA General Assembly in New Haven. Delegates are Rosemarie and Marie Houck.

United Church of Christ

Trinitarian Congregational
Church
Rev. Herbert J. Schumm
72 Elm St., North Andover
SUNDAY: 10 a.m. Worship Service, Church School.

West Parish Church
(United Church of Christ)
129 Reservation Rd., Andover
Rev. Joseph LaDu
Senior Minister
THURSDAY: 6 p.m. Women's Evening Circle picnic at the home of Bette Henderson, River Road, Andover; 7:30 p.m. Operations Commission, Organ Study Committee, PPRC.
FRIDAY: Start of the Annual Meeting Mass. Conference U.C.C. at Mount Holyoke continuing through Sunday.
SUNDAY: 10:30 a.m. Service of Worship. Children's Sunday. The worship will be planned by the church school with all the children participating. Bibles will be given to the fourth graders. Fellowship hour following hosted by Bob and Barbara Haefling. Infant-/Toddler care during worship.
TUESDAY: 5-7 p.m. Pilgrim Fellowship and families picnic at Bilger's, 4 Rennie Drive, Andover; 7:45 p.m. Governing Board.

South Church
(United Church of Christ)
Rev. Calvin F. Matti
Senior Pastor
Norman J. Townsend
Minister of Youth
and Christian Education
41 Central St., Andover
SUNDAY: 9:30 a.m. Worship followed by fellowship punch on the lawn. All are welcome. Infant/Toddler care during service.

United Methodist

Ballard Vale United Church
(United Methodist and
United Church of Christ)
23 Clark Road, Andover
Rev. Susan Morrison
Pastor
SUNDAY: 10:30 a.m. Worship with child care. Fifth Sunday after Pentecost with Healing Service. Readings from 1 Kings 17:17-24, Psalm 113 and Luke 7:11-17. Rev. Morrison's sermon will be "Bringing Life out of Death." Rick Fox will be the liturgist.

First United Methodist Church
57 Peters Street
(Intersection of Rts. 114 & 133)
North Andover, Mass.
James G. Todd, Pastor
SUNDAY: 9:30 a.m. Church School; 11 a.m. Worship.

The North Boston Korean
United Methodist Church
244 Lowell Street
Andover (470-0621)
Rev. Sung Kim, Pastor
SUNDAY: 10:30 a.m. Bilingual Worship (Korean & English). All racial backgrounds welcome; Special invitation to adopted Korean-Americans and their families; Nursery provided; Sunday School for kindergarten through high school; Coffee and doughnuts for members and visitors following the service.
WEDNESDAY: 7:30 p.m Bible Study and Prayer.
FRIDAY: 7:30 p.m. Area class meetings for home Bible Study.
SATURDAY: 9 a.m. Korean and English language classes for children and adults.

Christian & Missionary Alliance

Neighborhood
Alliance Church
P.O. Box 190
Andover, MA 01810
Phillip J. Silvia, Pastor
SUNDAY: 9 a.m. Sunday School; 10:30 a.m. Sunday Worship at the North Andover Community Center, 33 Johnson St.

Quakers Andover Worship Group

Graham House
Wheeler Street
10:30 a.m. 2nd and 4th Sundays, child care provided.

Interdenominational

Brookridge Community Church
West Elementary School
Rev. William D. Watson
Pastor
SUNDAY: 10:30 a.m. Inspiring contemporary drama each Sunday.

Handicap Permits

Driving endlessly around parking lots looking for a parking space can be frustrating, especially when a car without apparent handicapped-designated plates is parked right by the door.

Most motorists are not aware of handicap placards, parking permits, available to the disabled since 1986, and required to be displayed on the left dashboard.

In the three years since the first placard was issued to Mary Louise Burckhart, the originator of the legislation, 17,000 placards have been issued. Good for four years, a placard bears a picture of the holder, an ID number and the international symbol of access. It is transferable from one vehicle to another.

In addition to handicap plates and placards, vehicles displaying disabled veterans license plates may park in spaces rserved for the handicapped. Certification must come from the Veteran's Administration to obtain disabled veterans plates, as the disability must be service-related.

Blind people, people who suffered the loss or loss of use of one or more limbs, people with chronic renal failure requiring regular dialysis; and people with lung disease with FEV-1 reading of less than 1,000 cubic centimeters

Baptist Church To Show Movie Sunday

Cry From the Mountain, a family adventure film set in Alaska, will be shown Sunday, June 18, at 7 p.m. at the Andover Baptist Church on Central Street.

The cast includes Billy Graham, who appears as himself with a message of hope, church staff members said. Admission is free.

LIGHTING WAVERLY BALI BLINDS LEVELOR
BAKER FURNITURE ROBERT ALLEN KIRSCH MASLAND CARPETS PROGRESS
COUNTRY & TOUT KRAVET McGUIRE F SCHUMACHER COUNTRY SWEDISH
FURNITURE SHOPPING?
Rooms To Go
Interior Design
OUR ACCESS A PLUS SERVICE IS YOUR ANSWER!
With *Rooms To Go* at your service, you can choose from the same furnishings professional decorators choose, with guided access to over 50 closed-to-the public showrooms. For a one time *Access Plus* fee of $150, an extensive selection of unique home furnishings you won't find in retail stores can be yours at 10% above wholesale with *Rooms To Go*
Call today for an appointment or information!
(508) 975-5130
DEUTSCH NORTHEAST WALLCOVERINGS

SALE SALE
SARKISIAN FARMS
STRAWBERRIES ARE READY FOR PICKING
ALL ANNUALS
Still Available
All the finest hanging plants
159 Chandler Rd.
West Andover
683-3093

Bianchi

BIANCHI RACING BICYCLES!
105 years ahead of the competition!
Reg. $365-715. ON SALE for $349.95-685.
Test ride one today & see for yourself!
Now ON SALE at
BUCHIKA'S SKI & SPORTS
ANDOVER, MASS.
32 Park Street
508/470-0050
SALEM, NH
340 S Broadway, Rt 28
603/893-[illegible]

OBITUARIES

Francis J. Dunigan

Francis J. Dunigan, 57, 628 Chickering Road, North Andover, formerly of Chelmsford, died June 13, 1989, at Lahey Clinic in Burlington of a heart condition.

Born in North Chelmsford, he was employed as a human factors scientist with MITRE Corp., Bedford. He was a retired Naval officer.

A graduate of Villanova University, he earned his doctorate at Catholic University of America.

He attended St. Augustine Church, Andover.

Members of his family include his wife, Elizabeth A. (Allen) Dunigan; daughters, Barbara A. Dunigan of Salem, N.H., Patricia M. Dunigan of Haverhill and Anne E. Dunigan of Old Orchard Beach, Maine; sons, Michael F., stationed with the U.S. Navy in Japan, and Timothy J., stationed with the U.S. Navy in Nofolk, Va.; a brother, John J. of Spring Hill, Fla; a sister, Ruth M. Dooley of Westford, several nieces and nephews.

A Mass will be celebrated Friday at 9 a.m. in St. Augustine Church, Andover. Burial will be in St. Augustine cemetery.

Friends may call today from 2 to 4 and 7 to 9 p.m. at the Burke Funeral Home, 390 North Main St., Andover.

Memorial contributions may be made to the Amercian Diabetes Association.

Teresa Cascone

Teresa Cascone, 67, of 212 Morkeski Meadows, North Andover, died June 7, 1989, at Lawrence General Hospital.

Mrs. Cascone had been an inspector at Raytheon Co. in Andover.

She was born and educated in Haverhill. She attended St. Monica Church.

Members of her family include daughters, Brenda Smith of North Andover and Madelyn Nicholson of Methuen; sisters, Anita Shalhoub of Methuen, Beatrice Champy of Andover, Dorothy Fournier of Tyngsboro, Bernadette Cardone of Merrimac and Shirley Giuffreda of Lawrence; a brother, John Mahoney of Haverhill; seven grandchildren; and several nieces and nephews.

A Mass was held Saturday at St. Monica Church. Burial was in Immaculate Conception Cemetery.

Sheila C. Hiller

Sheila (Collins) Hiller, 51, of Mattapoisett, died June 8, 1989, at her home of cancer.

Mrs. Hiller was a native of Andover and a 1956 graduate of Punchard High School.

Members of her family include her daughters, Mrs. James (Valery) Hunt of New Bedford, Mrs. John (Bridgette) Burke of Wisconsisn, Stephanie Hiller of San Francisco, Calif., and Rebeca Hiller of Mattapoisett; her mother, Elizabeth (Buss) Collins of Andover; sisters, Mrs. Andre (Maureen) Buchard of Peabody and Donna Twomey of Andover; a brother, Thomas of California and three grandchildren.

Funeral services were held in St. Anthony Church in Mattapoisett.

Memorial contributions may be made to the American Cancer Society.

Ruth E. Marjerison

Ruth E. (Palmer) Marjerison, 91, of Methuen, died June 5, 1989, at Lawrence General Hospital.

She had been a Greater Lawrence resident for more than 60 years.

Mrs. Marjerison was a member of the United Methodist Church of Lawrence, the Golden Agers in Salem, N.H., and Lawrence Senior Citizens. She was a former member of the North Salem, N.H., Methodist Church.

She was the widow of T. Sydney Marjerison, and members of her family include a son, Thomas S. Marjerison, Jr., of Andover; daughter, Elizabeth Edgecomb of Lawrence; four grandchildren, G. Robert Edgecomb of Atkinson, N.H., Thomas St. Marjerison III of Andover, Kathleen Bryant of Windham, N.H., and F. McRae of Doraville, Ga.; four great-grandsons; two great-grandaughters; and several nieces and nephews.

Funeral services were held at the Charles F. Dewhirst Funeral Home, 80 Broadway. Burial was in Mount Pleasant Cemetery in North Salem, N.H.

Memorial contributions may be made to the United Methodist Church, Haverhill Street, Lawrence 01841.

John J. Smith

John J. Smith, 73, of Fortuna Calif., died June 5, 1989, at his home.

Mr. Smith was a milkman for Glennies Dairy in North Andover for many years and then became employed by the Humbalt Creamery in Fortuna.

He was born in Tewksbury and lived at 12 Chester St., Ballardvale, most of his life before moving to California in 1955.

He was a member of the Moose Lodge in Fortuna.

Members of his family include his wife, Donna (Glover) Smith; daughters, Ruth Morris of North Andover and Nancy A. Smith of Wendall; sons, Daniel of Las Vegas, Nev., and John P. of Haverhill; a brother, Henry of Andover; sisters, Elizabeth Mills and Stephanie Locke, both of North Andover and Helen Quimby of Oregon; three grandchildren and several nieces and nephews.

Funeral services were held in California.

Sylvia Zack

Sylvia Zack, 74, of Haverhill died June 4, 1989, at Hale Hospital.

Born in Lawrence, she lived in Haverhill for more than 50 years and in Amesbury for 20. She had been living in Haverhill for the past two years.

Members of her family include her sister, Thelma Loeb of Andover, and several nieces and nephews.

Graveside services were held at the Tifereth Anshei Sfard Cemetery, Beacon St., Lawrence. Memorial week was private.

Memorial contributions may be made to the charity of one's choice.

Crystals

Jim Albridge from Ward Hill will speak about the selection, care and feeding of crystals at the monthly meeting of the Merrimack Valley Psi Symposium on Thursday, June 15, at 7:30 p.m. at North Parish Church in North Andover. Meetings are open to the public. Freewill donations are accepted.

"Jim would like to impart how to expand your consciousness, transform your life and experience spiritual insight through the proper use of crystals," said symposium members.

Gets Grant

Lois Burke Shepard, director of the Institute of Museum Services, announced that the Peabody Museum of Salem has been awarded a $75,00 grant from IMS, a federal agency that offers general operating support to the nation's museums. The grant represents some 3 percent of the museum's total operating budget.

CARON FUNERAL HOME INC.
30 Main St., North Andover
JOHN D. CARON
Malcom E. Lundgren (1909-1987)
R. George Caron (1915-1983)
"Serving The Andovers For Decades"
685-5732

Garry A. Burke
John L. Burke
M. A. Burke Funeral Home

JOHN BREEN
Memorial Funeral Home, Inc.
EST. 1869
35 MERRIMACK ST NO ANDOVER MA 01845
122 AMESBURY ST Corner Lebanon St LAWRENCE MA 01841
682-8381

Dewhirst & Conte
Funeral Home
North Andover
686-2712

NO ONE IS MORE UNDERSTANDING
Edgerley & Bessom
Andover Funeral Home
Just Out Of The Center at 33 Pearson Street
475-2072
or 617-944-0105
Paul F. Bekkenhuis—Andrea Bekkenhuis

New TOWNSMAN newspaper dispensers are now at 10 locations in Andover and North Andover.

For Your Convenience and Reading Pleasure There Are Now

3 WAYS To Receive and Enjoy The Andover Townsman

★ **MAIL DELIVERED**: 85% of Andover receives the *Townsman* in the mail every Thursday, by subscription.

★ **NEWSSTAND SALES**: The *Townsman* is sold by these vendors in Andover, North Andover and North Reading: **Andover Liquors, Andover Spa, AT Counter Sales, Atlantic Supermarket, Barcelos, Book Fair, CVS, Christy's, Demoulas Market Basket (And. & No. And.,) General Store, Hughes Pharmacy, New England Stores, Richdale, Rite Aid, Sunday's, Thompson's.**

★ **TOWNSMAN DISPENSERS**: New *Andover Townsman* newspaper dispensing boxes are located in Andover and No. Andover at: **Old Town Hall, Municipal Parking Lot, Dunkin' Donuts, Ballardvale P.O., Raytheon, Hewlett Packard, Park St. Village, Shawsheen Sq. — Andover Star Market and AT & T — No. Andover**

SUBSCRIBE TODAY . . .

to Andover's newspaper since 1887, with all the news and pictorial coverage of Andover and it's people, and what's going on of interest, nearby. Don't miss all this and more:

THE SOCIAL SIDE, OPINION, LETTERS TO THE EDITOR, AT OUR SCHOOLS, SPORTING LIFE, RELIGIOUS COMMUNITY, THE BUSINESS COMMUNITY, ABOUT OUR PEOPLE, ABOUT OUR TOWN, ENTERTAINMENT, DOWN THE YEARS, HOME AND GARDEN, AUTOMOTIVE SECTION, RECREATION, REAL ESTATE, CLASSIFIED and MUCH, MORE!

For Less Than 39¢ Per Week

The ANDOVER TOWNSMAN
P. O. Box 1986
Andover, Massachusetts 01810

PLEASE MAIL THE TOWNSMAN WEEKLY TO:

Name

Address

City or Town Zip

1 Year Subscription $20.00 Within Greater Lawrence Area
2 Years $35.00 — Save $5
(Outside Greater Lawrence Area, 1 Yr. $25)

Check Enclosed Bill Me

ANDOVER TOWNSMAN

189 North Main Street, P. O. Box 1986, Andover MA 01810 / (508) 475-1943

Susan G. McQuade

Investment Broker Honored

Susan G. McQuade, an investment broker with A.G. Edwards & Sons in Portsmouth, N.H., has been named "Young Career Woman" by the Seacoast Business and Professional Women's Club.

The young career woman program, inaugurated by the National Federation of Business and Professional Women's Clubs, Inc. in 1963, highlights the achievements of young career women and is one of the programs sponsored by B.P.W. to elevate the status of women.

Susan was chosen for her community, scholastic and professional business ethics. She will represent the Seacoast B.P.W. Club in a statewide competition when the New Hampshire Federation holds its annual convention. Susan is a graduate of Andover High School and cum laude business graduate from the University of Lowell. The daughter of Frank and Catherine Babicki of Andover, she resides with her husband, Chris, in Exeter.

Lecture

The Peabody Mueum of Salem at East India Square in Salem will present Maritime Medicine in the Age of Sail on Thursday, June 15, at 11 a.m. in the Education Room.

In an illustrated lecture, Dr.J. Worth Estes will describe the most common illnesses and accidents plaguing men at sea during the Age of Sail.

Nathanson, Wessler & Onerheim
ATTORNEYS AT LAW
[illegible]
JUDITH L. NATHANSON
[illegible]
JOHN S. WESSLER
Tenant Injury
Consumer Problem
NEIL E. ONERHEIM
Social Security Disability
Personal Injury Accidents
375 [illegible] Street, Lawrence, MA 01840
689 2789

Coming
July 13,1989

A Special Section

"Looking Back"
at
Downtown Andover

Over the Past 100 Years
1850 - 1950

ADVERTISERS: Advertising deadline is July 5th, 1989. For further information or space reservation, please call
475-1943

SECOND FRONT PAGE

Board Approves Plans For Country Club Development

By Frank Messina

An uneasy Planning Board approved preliminary plans for the Andover Country Club housing development Tuesday night.

Although no board member spoke out for or against the 115-unit cluster development, when it came to a vote there was dead silence as the five-member board just looked at each other.

But with the project supported by planning staff at its preliminary stage, the board decided unanimously to allow developer Yvon Cormier to work on a comprehensive definitive plan.

The voices speaking out against the development Tuesday night belonged to a neighborhood group.

Marvin Percival of 40 Canterbury St. repeated the neighbors' contention that Mr. Cormier had agreed in 1980 not to expand the Andover Country Club in exchange for amenities such as sewer work from the town.

Although newspaper reports indicate a deal was struck, the town has no record of any such transaction.

"If you look at the zoning bylaw now (the development) would be legal," said Mr. Percival. "But when you look at it with a pre-existing condition, it might not be."

The board didn't comment on the issue, but in a legal opinion submitted to Chairman Russ Moran last week, private counsel Thomas Arnold suggested the board consider only "the written agreements and not rely on various newspaper accounts of discussions which were held before your board."

Mr. Cormier is now required to submit a more detailed definitive plan. The board attached several conditions to its preliminary approval, which will require a traffic impact analysis, sidewalks and submission of a schedule for earth removal.

A public hearing will be scheduled after the definitive plan is turned in to town hall.

Planners Discuss Meeting Articles

While the Planning Board supports regulating shooting ranges in town, taking over a parking lot by eminent domain to prevent a gun club downtown is too costly, the board said Tuesday night.

In separate votes, board members threw their support behind article number one at Monday's special town meeting, a measure that gives the Board of Selectmen control over licensing shooting ranges.

Article number two calls for a $2 million eminent domain takeover of the property at 32-34 Park St. that developers Benjamin Osgood and G. Bradley Richards say will soon be a shooting range.

"It's an awful high price to pay" for the parking lot outlined by the article, said Chairman Russ Moran. "I don't think this is the highest and best use for the land."

Both votes were unanimous.

Detective Honored By Police Institute

By Frank Messina

Detective Kevin Burke, one of the top fingerprint experts in eastern Massachusetts, received top honors recently at the Northeast Regional Police Institute annual awards presentation.

Covering 22 communities in the Merrimack Valley, the organization lauded Mr. Burke for "outstanding work and dedication" over the past year.

"On numerous occasions he has been called on by other departments" for help in identifying fingerprints, said Andover Lt. John Houlihan. "He puts in numerous hours in here that he nevers puts in for pay."

Forensic work by Mr. Burke has helped track down numerous criminals, including convicted bank robber Scott S. Balser, who allegedly held up the First Essex Savings Bank on Main Street in April.

"He has the patience for the job," and the knowledge, said Sgt. Kevin Winters. Mr. Burke, who took fingerprinting courses at the FBI training academy in Virginia last September, is one of "very few people who are qualified to go to court and testify" on fingerprint evidence, said Mr. Winters. "A lot of people can lift prints, but when he goes to court, he actually educates them on the procedures."

Kevin Burke

A 16-year veteran of the Andover police department, Mr. Burke teaches classes on fingerprinting when FBI agent Charles Walsh is in Tewksbury to give a law enforcement seminar.

Retiring Schoolteacher Praised For Dedication

By Lisa A. Boudreau

When Emmy Lou Danforth, a sewing teacher at Doherty Middle School, received a call at school asking her to go to the cafeteria "right away," she didn't think it was peculiar at all.

"I'm always getting emergeny calls like that," she laughed. "I just thought a student had ripped his pants out on the playground."

That wasn't the case this time. The eighth-grade teachers and students were waiting for Mrs. Danforth to arrive so they could present her with flowers as a token of their appreciation for 26 years of educational service in Andover. After a quarter-century plus teaching in Andover, Mrs. Danforth, 65, will be retiring at the end of this school year.

Emmy Lou Danforth

The flowers were the second surprise the staff had planned for her. Two weeks before, Kathy Blain, Doherty housemaster, asked her to lunch. What Mrs. Danforth didn't know was that she and Ms. Blain were to be joined by other Doherty teachers who wanted to thank and congratulate the retiring teacher.

Doherty Pricipal Richard McGrail has been working with Mrs. Danforth for 19 years. He says he will be sad to see her leave. Whether it was volunteering to make costumes for school plays and special events or staying after school for hours on end to help students finish their sewing projects, Mrs. Danforth really cared about her work, Dr. McGrail said.

He was so impressed with her dedication that in 1983 he nominated her for Massachusetts Home Economics Teacher of the Year. It was no surprise to Dr. McGrail that she beat out stiff competition from all over the state and won.

"I was very honored. The award meant so much to me," Mrs. Danforth said.

Another surprise that made her smile was a special painting Doherty art teacher Jim Batchelder made for her. It combined her love of outdoor activities with some special memories of teaching. The painting shows a canoe hanging from the ceiling of Mrs. Danforth's sewing room, along with the image of Mr. Batchelder standing in front of her three-way tailor's mirror while Mrs. Danforth hems his pants.

When Mrs. Danforth isn't teaching sewing classes or helping out with school projects, she works with the Girl Scouts and Boy Scouts of America. Scouting is a tradition that goes way back in her family.

"My father was a member of the first troop of Boy Scouts in the United States. Back in 1907 they were called the Boy Scouts of England in America," she said.

Although she is looking foward to spending her free time pursuing various hobbies, she says retired life will take some getting use to.

"I've been completely happy teaching. I think I'm going to miss it next year," she said.

Doherty seventh-graders Steven Andreadis, left, and Ed Chen enjoy their meal before Monday's award presentations.

Maureen Lindsey gives Craig Durling an award for the great job he's done at the high school's Andover Television Center.

William Hart, principal of West Middle School, awards Jeff Forlizzi with a mathmatics award from the Essex County New England Math League as Superintendent of Schools Dr. Kenneth Seifert looks on.

Townsman photos by Matthew Sapienza

Yoonhee Ahn brought a lot of pride to Doherty Middle when she became the state math champion.

Andover High's cafeteria was filled with parents and students from all of Andovers' public schools, as they came to celebrate the second annual exceptional achievement awards presentation.

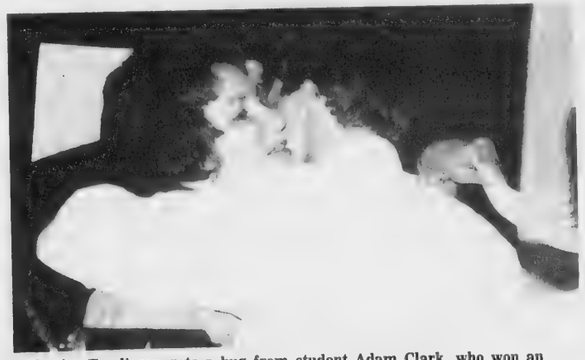

Louise Tomlinson gets a hug from student Adam Clark, who won an outstanding school service award.

West Middle School's Todd Federman checks out the award he received from the Essex County New England Math League.

Exceptional Students Recognized

Students in kindergarten through 12th grade were recognized for their outstanding service to their schools and community at the exceptional achievement awards presentation Monday.

Shawsheen

National Crayola Dreams: Nina Conn, Valerie Curtin, Megan Ellis, Anna Jones and Sean Krentcil

Sanborn

Sarah Kaleel, science award

Doherty

State math champions: Yoonhee Ahn, Edward Chen, Kevin Foltz, Vikram Penumalli and Michael Tung

New England Junior District Chorus: Alana Bustin, Joleen Francis, Tanya Tamarkin and Catherine Williamson

Yoonhee Anh, national French contest; Steven Andreadis, New England Junior District Band; Stephen McNulty, Eastern Massachusetts Jazz Festival, New England Junior District Orchestra; Maximillian Soong, Eastern Massachusetts Jazz Festival, Eagle-Tribune Spelling Bee; Melissa DeWitt, environmental poster contest; and Amy Parziale, Boston Globe gold key

West Middle

Essex County New England Math League: Matthew Adler, Andrew Ewalt, Todd Federman, Justin Kung and Jenny Yoon

Merrimack Valley Academic Bowl: Tadg Corkery, Max Dawson, Jeff Forlizzi, David Lai, Smita Malpani, Philip Maymin, Benjamin Mazin, Chad Murphy, Marcy Ruda, Mark Sabath, Woody Sankar, Beth Segal and Adam Smith

Spencer Wendt, Continental Math League; James Woodroofe, Merrimack Valley Academic League; Ted Friedenson, All-Town Jazz Band; Greg Arserio, Boston Globe honorable mention; Ellen Siobhan Mitchell, Boston Globe gold key, blue ribbon and honorable mention

Andover High

Editorial awards: Sondra Barch and Shawn Lynch

Ntional Merit seminfinalists: Natalie Belkin, Kent Conforti and Linda Kelley

Amnesty International: Sarah DeRocher and Miriam Gaylord

Teresa Babine, Stonehill Honors scholar; Adam Clark, outstanding school service; Marcus DeLoach, All-State Chorus; Sarah DeRocher, math award; Craig Durling, Andover Television Center; Sean Ryan, English excellence; Emiko Seki, personal iniative; Stephen Surette, Massachusetts Coaches' Award; Tassie Walsh, community service; Eric Williams, culinary award; Laura Wilson, outstanding school service; Lynda Banzi and Carolyn Klinger, Boston Globe blue ribbon; and William Lowry and Patrick Mahoney, Boston Globe gold key

Shawsheen School's Valerie Curtin was one of five recipients of the National Crayola Dreams award for their participation in a national art contest.

OPINION

Quick Decisions Due

Monday night's special town meeting should be a quick one, based on the decisions to be made by Andover voters.

There is little doubt that adoption of bylaws regulating the establishment of shooting ranges in town can be adopted virtually without debate.

The same ease of decision goes for the second article, which requests appropriation of $2 million to take the Park Street bowling alley property by the town through eminent domain porceedings. This should be rejected with little effort or debate as well.

Too, there should be little doubt that a quorum can be reached in reasonable time to get the meeting underway and over with, based on the interest indicated to date concerning the shooting range proposed by Benjamin Osgood and Bradley Richards at the Park Street location.

Selectmen and other town officials have been and continue to work on the proposed bylaw in order to ensure that the sportsmen's clubs now located in town and on the outskirts, or at least in areas not heavily populated, may continue to operate. Rifle ranges and target practice areas can be condoned in such places as Harold Parker State Forest or isolated West Andover locations.

But it is hardly recommended that such activity take place in a downtown business area, as proposed by the developers.

Some residents fear that the developers will sue the town for funds lost through decisions made by planners and other boards that have prevented them from going forward with alternative plans.

Such matters are already in litigation, the developers seeking court relief from parking regulations imposed by the town, which has prevented the development of office, commercial space as planned several months ago.

The Zoning Board of Appeals, in a most recent ruling, found that a shooting range is indeed a sport or recreational activity, which was all they were asked to rule on.

Not considered was where such activity takes place.

Monday night the town can make that judgment.

The Board of Selectmen, Finance Committee and Planning Board all have recommended the adoption of the bylaw regulating the licensing of shooting ranges as well as rejecting the idea of the town purchasing the property.

There is concurrence here that such recommendations should be followed and that the developers proceed with alternative plans for the renovation of their Park Street property.

DOWN THE YEARS

100 Years Ago — June 1889

The tax-rate for the current year has been fixed by the Assessors at $13.50 on a $1,000.

The Board of Water Commissioners having organized has promptly begun preliminary work. They are to occupy an office in the northwest ante-room of the Town House, which has been used for sometime as police headquarters.

Mrs. Libby sailed yesterday for Europe, per steamer Gellbert, from New York. She expects to spend a year in foreign travel.

Hon. F. E. Warren, Governor of Wyoming Territory, was in town on Tuesday, making a brief visit to friends. He is not only a Governor, but a President—of the Warren Live Stock Company, having about 100,000 acres for its ranch, 400 miles of fence, and 70,000 sheep. We are giving up fences hereabouts, but if it would affect favorably the quotations on mutton, we wish the governor had brought on a few of his 70,000.

Mr. Geo. H. Torr arrived home on Wednesday from a Western trip, short in duration, long in distance. He went to New Orleans via steamer from New York, thence by rail to Los Angeles and San Francisco, steamer to Portland, Oregon, and home by railway. The journey covered 3,000 miles by water, and 6,000 by railway. Mr. T. reports much warmer weather in Oregon than Louisiana.

75 Years Ago — June 1914

Herbert Ford of the T. A. Holt Co. is having his vacation this week.

The Royals play the Shaw Lights of Lowell tomorrow on the local playstead.

Miss Helen Higgins has returned from Jackson College to her home on High street.

The Free church Sunday school is planning to hold a picnic at Lynn Beach on Saturday.

George Collins and Joseph Daley spent Saturday and Sunday at Portland.

Prof. Frank Shipman will show some stereopticon views of his work in Atlanta in the South church on Sunday evening.

Miss Agnes Smith and Mrs. Margaret Macrae of Sarasota Springs, N.Y. are spending a few weeks at the former's old house in Frye Village.

Archibald Tyler wishes to announce that he has a fine lot of maple sugar to sell at $1.75 per 10 lb.

The big Moose convention in Haverhill was the goal of hundreds of autoists who went through Andover last Wednesday.

An interesting exhibition of drawings is being shown in the school committee room, the work of the different grades from primary through the senior class at Punchard.

50 Years Ago — June 1939

Miss Dorothy Wade, who spent the weekend at the World's Fair, returned by plane Tuesday. The remainder of her two weeks' vacation will be spent at Lincolnville, Maine.

Mr. and Mrs. Alex Stewart spent the weekend with their parents on Main street.

(Continued on Page 60)

Just A Thought

By Bob Finneran

It has nothing to do with whether or not nuclear power is good or bad, or whether Seabrook Station should be allowed on line.

It's just a sickening sight to see the use of infants and children among the protestors pictured during the demonstrations a while ago.

If those who want to make their opposition known to the powers that be, or to gain attention to their cause, that's all well and good.

But, to see infants being handed over the fences and, in a sense, becoming part of the issue, is entirely wrong.

Not only is there the chance of injury, but sometimes such things as tear gas are used to break up the thousands in attendance, and it's a bit much for these toddlers to be subjected to such treatment.

Peaceful protest is certainly something having to be dealt with in recent years, but let's leave such activity to adults and let these toddlers get their walking legs and reach the age of reason before subjecting them to the inherent dangers of opposing such issues as nuclear power.

* * *

Having commented a week ago on a comparatively new restaurant in Bradford, it seems appropriate to mention with a certain air of sadness the closing of what might be considered a dining institution in the area, Thompson's Restaurant at Wilson's Corner (routes 114 and 125) in North Andover.

As reported this week, the restaurant will close July 2 after over 40 years serving the dining public of this area, as well as visitors from throughout New England on tours.

Stuart Thompson, current owner, was right when he commented that the dining establishment was about the only business in the area, with the exception of the furniture store next door.

The rest was all fields, including the property now occupied by Merrimack College.

Apparently, negotiations are underway with the owner of a Chinese restaurant in the area.

With the proliferation of Oriental dining establishments, it's beginning to look like you won't have to send out for Chinese—you'll just have to walk to the corner.

* * *

We're most appreciative this week to the 1988 Andover Little League All Stars who represented not only Andover, but the eastern United States in Williamsport, Pa., at the Little League World Series last summer.

Jim Arnold, who guided the team to that lofty accomplishment, presented us with a plaque this week expressing appreciation.

In the traditional blue and gold of Andover, the message read 'To The Andover Townsman—Thank you for caring about us before we became one of the world's best.

'Jim Arnold and the 1988 Eastern United States Little League Champions thank you for being part of the team.'

For myself, my wife, Ellen, who took photographs in Williamsport, and Rick Harrison, who covered the games, it was a pleasant surprise and as much fun as being part of the Williamsport experience.

PUBLIC FORUM

Preserving The Past

To The Editor Of The TOWNSMAN:

Your excellent editorial of June 8 describing as unfortunate the lack of "some effort at preservation" of the Shawsheen Manor property is a most legitimate concern. In fact, the Andover Historical Commission, as the town's appointed preservation group, did make a serious effort last winter by conferring in depth with Mr. Chongris and other town officials.

However disconcerting it was, we concluded that the town and the commission lacked authority to offer incentives or implement rulings to forestall the demolition.

The establishment of a local historical district and/or the passage of certain zoning ordinances could have prevented the destruction of this structure.

With such an objective in mind, the Andover Historical Commission believes it is in the best interest of the town to establish one or more local historic districts and will soon make a recommendation that the manager and the selectmen appoint the legally required study committee following input from interested townspeople. A formal proposal could be voted upon at town meeting as early as 1990.

Such a project requires a cooperative community effort. Citizen input at our regular monthly meeting is most welcome.

Historical Commission
John Sullivan, Chairman
Karen Herman, Secretary
Bernice Haggerty
Thomas O'Leary, Jr.
John Dugger

Beautiful Observance

To The Editor Of The TOWNSMAN:

Andover citizens should know about the "eight good men" who are behind the well-planned, beautiful Memorial Day observances in our town each year. John Lewis, John Doherty, Bob Henderson, Jim Bamford, Bill McKenzie, Dick Bowen, Ed Morrisey and Harold Hayes comprise the Andover Patriotic Holiday Committee, which is responsible for the parade, ceremonies and speakers that resulted in a memorable tribute to those who sacrificed their lives for freedom.

This year, the observances were particularly meaningful. As I listened, I was reminded of the famous quote, "There is no limit to the good people can do if they don't care who gets the credit."

Indeed, these eight men do not serve on the Patriotic Holiday Committee to get credit. However, they deserve credit as well as our sincere thanks for making this holiday important in Andover.

Sue Tucker
State Representative

What are you doing this summer?

'I'll be snorkeling in Cancun, Mexico.'
Danny Galaburda, 13, son of Albert and Margaret Galaburda of 7 Blueberry Hill Road

'I'm going to go to gymnastics camp. The balance beam is my favorite.'
Jamie Kaplan, 7, daughter of Alan and Leslie Kaplan of 5 Cricket Circle

'I'm going to eat lots of pineapple sherbert. I try to stay clean, but I always spill some by mistake.'
Nicholas Sullender, 3, of 7 Ellsworth Road

'I'm going to shoot lots of bull's-eyes at camp.'
Jonathan Rubenfeld, 8, son of Louis and Betsy Rubenfeld of 38 Algonquin Ave.

Compiled by Lisa A. Boudreau

The Editor welcomes your letters.
ANDOVER TOWNSMAN

FUEL OIL TEXACO
CYR OIL CORP.
683-2775
24 HR. NOTICE 150 Gal. Min.

OPEN SUNDAY 12–5
Red's Shoe Barn
Route 125 Plaistow, N.H. (603) 382-9475

DON'T REPLACE IT – REFACE IT!
Bathtubs, Sinks, Even Ceramic Tile
Porcelain, Fiberglass, Acrylic & Repairs
Let us redecorate your bathroom or kitchen with our exclusive Porcelancote
Established 1975
ALL COLORS FULLY GUARANTEED
PERMA CERAM
1-657-4377

For Those Of Us Who Are Older

By Dorothy M. Winn

The Andover Historical Society will present a program on A Living History of Andover on Friday, June 16, at 10:30 a.m. at the senior center. See how homemakers, farmers, printers, shopkeepers and a firefighter lived and worked in the 1820s. Refreshments will be served.

Registration for summer activities at the senior center ends Friday, June 23, at 4 p.m. A new class, Morning Stretch, will be offered on Wednesdays at 10 a.m. Join participants in the Adult Day Care program for a series of chair exercises designed to limber you up and improve ciculation.

The Adult Day Care Program is designed to provide sociability, health monitoring and positive stimulation for Andover's older residents who have been isolated due to age, illness, loss of a spouse or other circumstances. If you or someone you know is homebound with little to do and no one to talk to, then the Andover Adult Day Care program is probably what you need. The program also provides respite for family members who are struggling to provide a fulfilling retirement for an older relative. Families often struggle with the need to care for young children and older parents and find themselves sandwiched between two generations with separate interests. The Andover Council on Aging provides a full day of activity at the senior center with lunch and positive interaction with other people their own age in air conditioned comfort. A registered nurse is always in attendance to assist with medication and other needs. A nominal fee is charged. For further information, call 470-3800, Ext. 290.

Don't forget to pick up a schedule for the summer film series at the senior center which begins July 6. Film favorites include *Gone with the Wind, Three Men and a Baby, Adam's Rib* and *Crocodile Dundee*.

If you haven't called to register for Round 29 of the commodity foods distribution program, you'll have to wait until Tuesday to register and pick up commodity foods. Andover residents, age 60 or older, who called to register may pick up 1 pound of butter, 5 pounds of flour, one can of pork and one pack of egg mix on Monday, June 19, from 10 a.m. to 3 p.m. Don't forget to bring identification as proof of age and Andover residence.

ANDOVER CHIMNEYS
Roofing and Chimney Services
NEW ROOFS and ROOFING REPAIRS
CHIMNEY...
Cleaning • Repairing • Rebuilding
Siliconing • Painting
Cap Installation
FULLY INSURED
FREE ESTIMATES–FIND US FAST IN THE YELLOW PAGES
683-5139 Anytime

Coming June 29th In
The TOWNSMAN

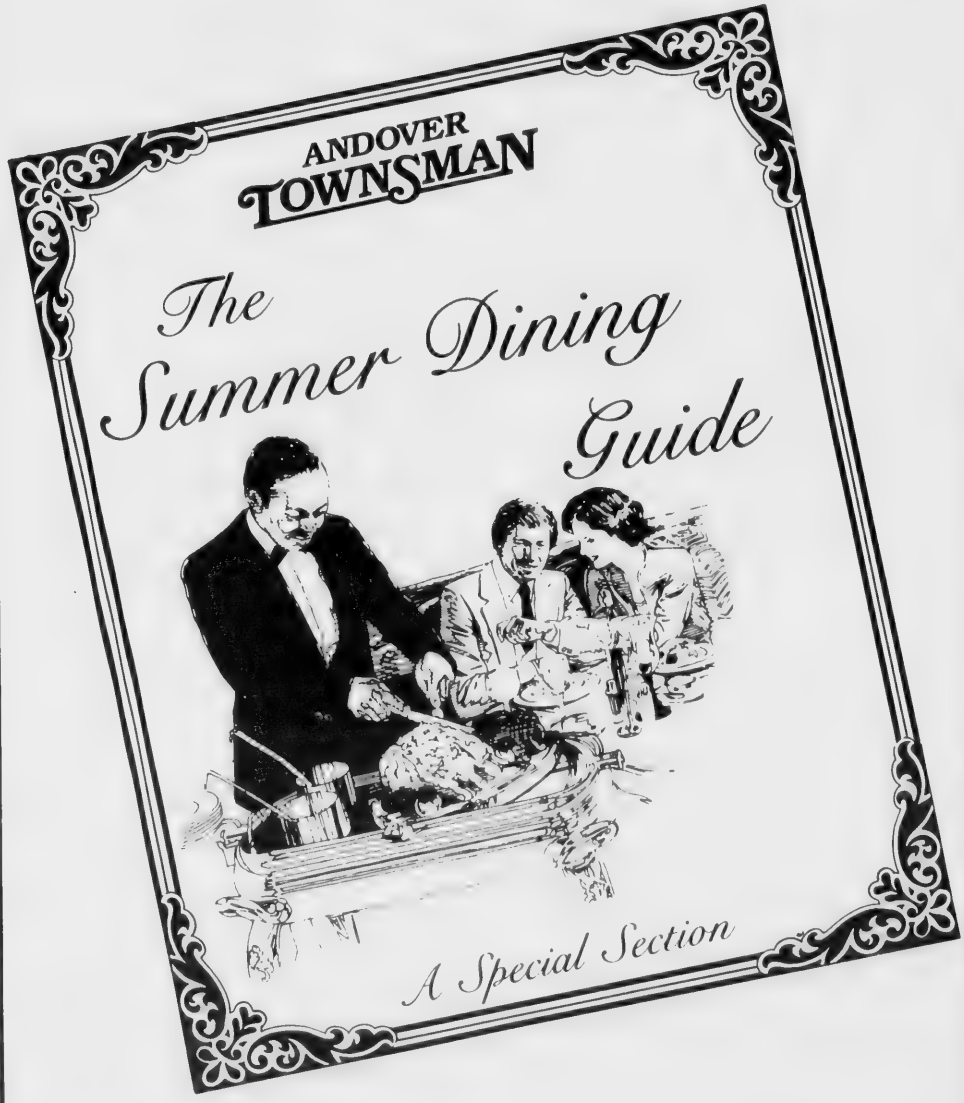

ADVERTISERS:
Advertising deadline is June 22. For further information or space reservations, please call us.
475-1943

Named Assistant Director

Michael P. Johnson, CPP, assistant district manager, Northwest District, has been promoted to assistant director, corporate development, by First Security Services Corp.

"Michael will bring to this position extensive security operations and management experience and detailed knowledge of First Security's business philosophies, practices and goals," said Dennis M. Crowley, Jr., vice president, in announcing the promotion.

Michael will have responsibility for identifying and developing prospective clients for all services, assisting in the development of new geographic areas, supporting the marketing efforts of district managers and assisting in the planning and coordination of all marketing activities.

Michael joined First Security in June 1979 and progressed through the ranks to his present position.

Michael took a leave of absence in May 1985 to serve on active duty with the United States Army. He completed the Armored Officer Basic Course, Airborne School and Nuclear Biological and Chemical School and was assigned to Fort Bliss, Texas, as a platoon leader with the Third Armored Cavalry Divison.

A graduate of Norwich University, a Certified Protection Professional (CPP) and a member of the American Society for Industrial Security. He and his wife, Michelle, live in Andover.

The Professionals' Page

ACCOUNTANTS-CERTIFIED PUBLIC

TOSCANO & ARDITO, P.C.
Certified Public Accountants
2 Dundee Park
Andover **475-3577**

HOME CARE

geriatric assistance inc.
- Home Care
- Assistance In Nursing Home Placement
- Respite/Support Services

Doreen Correnti, R.N., N.H.A.
89 N. Main St., Andover 2nd Floor
470-2333

LAWYERS

ATTORNEY MICHAEL E. LOMBARD
Real Estate Conveyancing
- Residential & Commercial
- Approved Attorney - Banks, Mortgage Co., Title Ins. Co.
- Purchase & Sale Agreement/Closings/Refinances

Probate
- Administration of Estates
- Wills & Trusts

11 Chestnut Street, Andover
(508) 475-1518

OBSTETRICS & GYNECOLOGY

OBSTETRICS and GYNECOLOGY ASSOC
JAVED I. SIDDIQI, M.D.
MENG Y. HUANG, M.D.
accepting new patients for maternity & gynecological care from most HMO insurances
Immediate appointments available by calling our office at (508) **685-2700**
100 Milk St., Suite 120, Methuen
(across from the Methuen Mall)

CHILD CARE

WE HAVE YOUR NANNY
- Located on the North Shore
- Active Nanny Network
- Family Support Program
- Full Year Commitments
- Personalized Service

ONE ON ONE, Inc. of ANDOVER
794-2035
Est. 1985

"Care for your loved one at HOME"
Let our experience Health care staff help design the program for assistance that meets your needs!
HOMECARE,INC.
One Union St., Andover
(508) 474-0207
Affiliated with Visiting Nurse Association HomeCare and Merrimack Valley Hospice

D. S. TERRANOVA
Attorney At Law
Concentrating in:
- *Real Estate Closings & Financing*
- *Estate Planning & Settlement*
- *Civil Litigation*

One Elm Square
Andover
475-3016

PODIATRY

ANDOVER PODIATRY ASSOC.
- Podiatric Medicine
- Foot Surgery

Richard S. Cotton, D.P.M.P.C.
John N. Evans, D.P.M.
Brian J. Zinsmeister, D.P.M.
11 Chestnut St.
Andover **475-1313**

DENTISTS/PEDIATRIC

WILLIAM L. BOURASSA
D.M.D., M.S.D., Ph.D
Pediatric Dentistry
infants, children, young adults, handicapped
685-4055
Chestnut Green - Suite 51
555 TURNPIKE ST., NO. ANDOVER

LAWYERS

CAFFREY & CAFFREY
Real Estate Conveyancing
Probate of Estates
Personal Injuries
ANDREW A. CAFFREY
ANDREW A. CAFFREY, JR.
Elm Square And **475-2412**

ROBERT F. KELLEY
ATTORNEY AT LAW
Full Range of Legal Services Available
PACKARD PROFESSIONAL CENTRE
SUITE 24, 130 PARKER ST
(RTE. 114) LAWRENCE, MA
688-6900
Res. 21 William St., Andover, MA

PRIVATE TUTORING

BEAVEN & ASSOCIATES
- *English • Mathematics*
- *Foreign Languages*
- *Biology, Chemistry, Physics*
- *Test Preparations*
- *SSAT, SAT, GRE*
- *Achievements*

91 Main St., Andover
475-5487

EMPLOYMENT AGENCY

"Let Our Experience Work For You"
ANDOVER PERSONNEL
Permanent and Temporary
OFFICE SUPPORT & PROFESSIONAL PLACEMENT SPECIALISTS
- Over 20 Years Experience
- We Are Exclusively Employer Paid

ONE ELM SQUARE
Suite 2-A
Andover
475-8833

DEBBIE S. BOLAN
General Practice of Law
Concentrations in
Domestic & Family
Commercial & Bankruptcy
683-5972
36 Lawrence St., Lawrence

SOBIL & BYERS
ATTORNEYS AT LAW
ARTHUR S. SOBIL, Esquire
Specializing in real estate closings, estates, wills and trusts personal injury and automobile law
PHILIP J. BYERS, Esquire
Specializing in divorce guardianships civil and criminal litigation
PAUL M. GALLO, Esquire
Specializing in real estate closings and landlord and tenant litigation
316 Essex St. Lawrence
(508) 686-7906

PSYCHOLOGICAL COUNSELING

JOSEPH COTTON
Executive Director
THE PSYCHOLOGICAL CENTERS' BEHAVIORAL MEDICINE PROGRAM
685-1337
Specializing in the clinical management of stress related illnesses, anxiety and depression utilizing cognitive therapy and effective relaxation techniques

The professionals on this page have chosen to be listed according to the service they provide. This is not intended to be a complete guide to area professionals.

ATTY. HENRY T. DOHERTY III
All Matters Involving
Real Estate
Mortgages
Re-Financing
Doherty Law Offices
687-7700
73A Winthrop Ave., So. Lawrence

ATTY. LEAH M. DOHERTY
All Matters Involving
Divorce
Custody
Probate
Doherty Law Offices
687-7700
73A Winthrop St., So. Lawrence

RADIOLOGY

Valley Radiology, Inc.
MICHAEL G. KINSELLA, M.D.
Specializing In
Low-Dose Mammography
140 Haverhill St., Andover
475-5105

— ATTENTION PROFESSIONALS —
Give Your Professional Practice High Visibility in Andover With a Listing On This Page
For Information Call: **475-1943**

HOME and GARDEN

Lightscaping Gardens

Before beginning that annual ritual of weeding and fertilizing and planting new annuals, perennials, ground cover and shrubs, now is a good time to consider the impact "lightscaping" could make.

"Low voltage lights can transform a dark garden into a multitude of eye-pleasing shapes, angles and shadows at night," says Philip L. Kinzer, marketing manager for Intermatic Inc., manufacturers of Malibu low voltage outdoor lights.

While lights are commonly associated with decks, patios, walkways and driveways, they also are ideal for adding a touch of drama at night to flower beds, rock gardens, shrubs and ponds.

"Although the low voltage cable doesn't have to be buried, if you do plan to bury it, do it now, as you are planting your garden," Mr. Kinzer says. "As your flowers and plants grow, you can adjust the position of the lights or even move them. Since the lights are completely portable, they can be used to highlight different plants throughout the spring, summer and fall."

Low voltage lights are easy to install, safe to use around pets and children and economical to operate. They are available in a wide range of styles for almost unlimited uses. Some ideas on how they can be used to enhance any garden:

• Tier lights: This style of light focuses light downward so it is perfect for highlighting crocus, daffodils, tulips, hyacinth and various groundcovers.

• Well lights: Designed to be buried in the ground, well lights are often used to illuminate large trees, hanging vines, rose bushes and shurbs. Colored lenses can be used to create interesting decorative touches.

• Floodlights: Floodlights can be used in a variety of ways—to highlight trees, foliage and shrubs or to play the light against the varied textures of masonry and ground cover. The lights can be mounted at ground level or attached to walls, eaves or trees. Colored lenses are available for added drama.

• Globe lights: This unique style of light uses a translucent or frosted globe that evenly diffuses light in all directions. It's ideal for illuminating stepping stones, the edges of ponds, wildflowers, hostas and similar plants.

• Mushroom lights: Ideal for highlighting areas of low foliage, borders, paths and decorative ground covers, The lights are available with 10" or 14" diameter shades.

Pocket Garden Tour Set

Pocket Gardens of Portsmouth, a self-guided walking tour of a dozen private gardens in the historic South End of Portsmouth, N.H., will be held Saturday, July 8, from 10 a.m. to 3 p.m. rain or shine. Advance tickets are available from the Unitarian Universalist Church, 292 State St., Portsmouth 03801.

Gardens have been selected for the variety of sites and styles they represent. Some are intimate patio gardens accommodating many gardening and entertaining activities in a compact space; others are grander, featuring garden rooms, distinct areas of style and function. Several gardens are waterfront sites.

Horticulturist David Allan will display many examples of bonsai from his extensive collection at the Unitarian Church.

ANDOVER REMODELING
20th Year In Andover
Now Accepting Appointments For Remodeling
Kitchens, Bathrooms, Decks, Additions
Dry Wall, Framing, Porches
New Construction, Residential Condo, Light Commercial
ANDOVER REMODELNG
1 STEVENS STREET
ANDOVER 475-4401

Rose Show Saturday

The New England Rose Society will hold its annual spring rose show at the University of Massachusetts Field Station, 241 Beaver St., Waltham, Saturday, June 17. This year's theme is "A Rose for all Seasons." The public is invited as exhibitors from all of the New England-based rose societies and the general public will compete for ribbons and trophies. Specimen rose entries will be accepted between 7 a.m. and 10 a.m. The display will be open to the public until 4 p.m. Gardeners who would like to exhibit should contact Ann Hooper for a copy of the show schedule.

The spring rose show is the highlight of the New England Rose Society's rose year, where members and other rosarians have the opportunity to demonstrate the fruits of their hard work.

The rose is the national flower and hundreds of varieties of hybrid tea, floribundas, grandifloras, polyanthas, old garden roses and miniature roses are grown in New England.

Specimen roses, sprays, collections and arrangements are judged on flower form and size, color and substance. Queen of the show is awarded to the most beautiful hybrid tea rose.

New England Rose Society consulting rosarians will be available to answer rose-growing questions and demonstrate fertilizing, pruning, pest and disease control techniques.

Read 'Opinion' and 'Just A Thought,' weekly, on the TOWNSMAN editorial page.
ANDOVER TOWNSMAN

EXTERIOR HOUSE WASHING
☐ DOES YOUR HOME NEED PAINT PREPARATION?
Or...Does Your Home Suffer From
☐ Mildew Stains ☐ Dirt Deposits ☐ Chalking
IF SO ... let Power Shower, Inc.
— CLEAN YOUR HOUSE —
• WOOD
• VINYL
• BRICK
• ALUMINUM

$149.99 Single Family
POWER SHOWER
(508) 470-0361
Fully Insured

Kitchens by Rice Brothers, Inc.
Specialists in Kitchen and Bath Designs
KNOWS WHAT'S IMPORTANT IN KITCHEN DESIGN
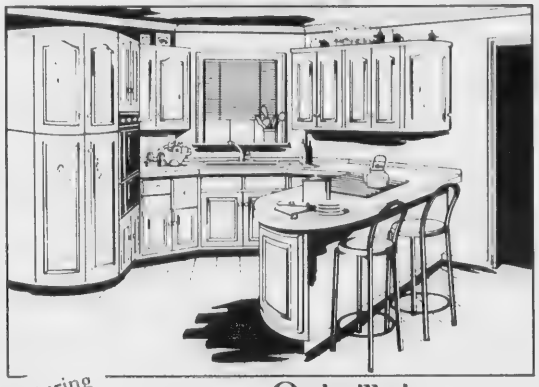
Featuring Custom Creations by Quaker Maid
Quaker Maid combines classic kitchen design and contemporary features—with convenience that values your time and space. Create your own style from a choice of beautiful laminates, handcrafted woods and hundreds of space-saving convenience features. Our kitchen specialists will transform your ideas and preferences into a kitchen that's both beautiful and efficient—for now and a lifetime.
3 (Rear) Church St., Wilmington, MA • (508) 658-3219
Hours: Tuesday, Wednesday, Thursday 8-9
Monday and Friday 8-5; Saturday 9-4

Part Of Tour

The garden at 44 Broad St., Newburyport, owned by David and Lillian Newbert, is one of ten gardens included in the 10th annual garden tour to benefit the Historical Society of Old Newbury to be held Saturday, June 17, rain or shine.

Summer Tour Offered

The Massachusetts Horticultural invites the public to tour some horticultural gems in and around Massachusetts. For further information and a brochure, contact the education department in Boston. Pre-registration is required.

Fuller Rose Garden and Newbury Perennial Gardens Tour, Monday, June 19, from 10 a.m. to 3 p.m. Discover the beauty of this seaside estate with more than 1,500 rose bushes and several specialty gardens. The nearby Newbury Perennial Gardens features 20 theme gardens including weeping, hosta, alpine, sedum and sample border gardens.

Roses cut in the afternoon last considerably longer than those cut in the morning.

Garden Tours Planned

Cranberry Bog Tour, Saturday, June 24, from 11 a.m. to 2 p.m. Learn about the production of one of Massachusetts most important crops. At a private bog in Carver, learn the techniques of growing cranberries, water management methods, insect control and harvesting. Bring a bag lunch for a picnic.

Rose Garden Day, Saturday, July 1, from 10 a.m. to 4 p.m. Members of the New England Rose Society will open their gardens to exhibit a variety of types and cultivars from antique to modern roses. Map and directions will be mailed upon registration.

Bird Tally

The Massachusetts Audubon Society enlisted the help of backyard naturalists in February to identify birds in Massachusetts.

and count wintering

Custom Woodproducts
By
Yankee Woodworks
Specializing in custom finish work,
Built-in units, cabinets and furniture
Designed, built, installed, repaired
Build in shop or with our new shop on wheels
E. Derry, N.H. 603-437-4717

Regina
Offers NAME BRANDS you Recognize and Trust in GIFTS, CHINA AN CRYSTAL
"The DISCOUNT Advantage without Sacrificing Service"
COMPARE
• Waterford • Complete Lamp Dept. • Lenox Dinnerware and Giftware • Royal Doulton Dinnerware and Figurines • Wedgewood • Mikasa • Noritake • Gorham • Johnson Bros. • Franciscan • Lladro • Belleek • Matson Dresser Set • Nutcrackers • Buyer's Choice • Hummels • NAO by Ladro • David Winter Cottages
Precious Moments Collectors Center
ANDOVER, 44 Main St. ...475-8038 MELROSE, 45 W. Foster St 665-8542
ARLINGTON, 918 Mass. Ave. ..643-1717 NORWOOD, 670 Wash. St 762-3777

Master Bath inc.
SHOWROOM
Plumbing and Heating Supplies
"Quality Brands For Luxurious Living."
RED JACKET PUMPS Burnham KOHLER WEIL-McLAIN
American Standard DELTA DELTA FAUCET COMPANY Universal-Rundle ELJER MOEN
NO SALES TAX — Now Open 7 Days — INSTALLATION AVAILABLE
BRICKYARD PLAZA
97 Plaistow Rd. ~ Rte. 125
Plaistow, N.H. 03865
(603) 382-3309

Taxi!

Need to carry five adults and two children? Or one driver and six children? More than normally fit into a standard sedan or wagon? This sturdy, rear-facing third seat is available at Jaffarian's Volvo-Toyota, 312 River St. Haverhill, as an option for Volvo wagons. It seats two children or folds easily out of sight when not in use. The seat kit includes armrests, lap/shoulder seat belts, entry/exit tailgate handle, integrated headrest and is vinyl covered for easy cleaning. Third seat kits are available for all Volvo wagons from 1976 on.

Fire Log

The following is a report of the activities of the Andover Fire Department from June 6-12:

June 7 - 131 River Road, Days Hotel, accidental alarm; 7 Haggetts Pond Road, Temple Emanuel, smoke detector; Beacon Street, Town of Andover, trouble in system.

June 8 - 301 South Main St., O'Malley, faulty light switch; Chapel Avenue, Phillips Academy, accidental; 20 Cuba St., medical assist; Den Rock Park, Robert Day, car fire; 88 Woburn St., Barry Tucker, smoke detector.

June 9 - 131 River Road, Days Hotel, accidental; Shattuck Road, AT&T, trouble in system; Shawsheen Road, Town of Andover, pull station; 11 Sagamore Drive, Charles Rancourt, trouble in system.

June 10 - Ballardvale Street, Reading Electric, wire against tree; 57 River Road, Greater Lawrence Vocational School, false alarm; 17 Cuba St., Donald Minor II, water pipe leak; 56 Carmel Road, Robert Barr, electrical problem; Route 93N, medical assist; Morton Street and Memorial Circle, Town of Andover, investigation; Shattuck Road, Prudential Tech 4, detector; 6 Starrwood Crossing, Susan Creighton, faulty system.

June 11 - 7 Shattuck Road, GCA Corp., detector; Route 93 S, Thomas Doucette, car fire; 310 Lowell St., Sheraton Rolling Green, pull station.

June 12 - 310 Lowell St., Sheraton Rolling Green, smoke detector; 309 Lowell St., Frank Donovan, truck fire.

The fire department ambulance responded to 28 calls during this same period.

FOR DAD

SHADE TREES
ROSES
RHODODENDRON
CLEMATIS
GARDENING TOOLS
GIFT CERTIFICATES
AND LOTS MORE!

GRAY & COLE NURSERY INC.
OPEN 7 DAYS
372-4780
mna
Rt. 125 HAVERHILL
AT THE NORTH ANDOVER LINE
½ MILE NORTH OF AT&T

Windsor KITCHENS LTD.
invites you to
"Ask the Experts"
Wed. June 21st 7-9 p.m.
Representatives from CABINET, CORIAN GRANITI and TILE companies will be available to answer your questions on products, design and installation.
Featured will be a cooking demonstration on AEG European appliances.
Join us for an evening of information, fun, and food!
Reservations requested
1181 Boston Road, Rt 125, Ward Hill 372-3444

GARDENER
at your service
• Preparing Soil
• Purchasing & Setting Plants
• Weeding
$15 per hour
Call Ellen Sweeney
683-7351
686-7712

Plan-For-Summer Fence Sale
Save up to
25%
Off our regular prices!
Full Financing Available
Peabody — 535-5804 (Rt. 1 at Lowell St.)
Lawrence — 683-7990
Lowell — 452-0545
See our ad in NYNEX Yellow Pages • Call for a free estimate 1-800-542-1075
Expert Fence
Visit New England's Largest Showrooms

DESMOND LANDSCAPE
GRAND OPENING CELEBRATION
give aways
drawings
June 23rd & 24th
Flowering shrubs & trees
roses, annuals, hanging plants
bark mulch, loam, sod
Storewide Discounts
Deep Root Feed Demonstrations
Walk in Design Service
located at
DESMOND LANDSCAPE
Garden Center
North Andover Building Center
105 Mass Ave., North Andover, MA
687-6258

Winner Of Promotion

Jean Martin of Andover (left) was the winner of $1,000 in a recent promotion sponsored by The Haverhill Auto Dealers' association. She is shown receiving her check from Ann Regan, president of Regan Ford. Other participating dealerships were William Pontiac, Bill DeLuca Chevrolet, Haverhill Nissan, Jaffarian Volvo-Toyota, Smith Mercedes and Marble Cadillac-Olds.

To Head Raytheon Center

Dr. James V. DiLorenzo has joined Raytheon Company as general manager of the Advanced Device Center in Andover.

He will lead the company's initiatives in semiconductor technology and direct its activities in designing, developing and manufacturing advanced silicon and gallium arsenide integrated circuits for government electronics systems.

Raytheon's Advanced Device Center represents a $90-million investment in advanced technology. The 285,000-square-foot facility includes a microelectronics center, where silicon-based very large scale and very high speed integrated circuits are desgined and fabricated, and an adjoining monolithic microwave center for gallium arsenide-based microcircuits.

Dr. DiLorenzo was vice president of research and development at the Microwave Semiconductor Corporation. Prior to that, he spent 17 years at AT&T's Bell Laboratories, most recently as department head in the development of microwave semiconductor materials.

Dr. DiLorenzo earned a bachelor's degree from Hofstra University in 1962 and a master of science in chemical physics in 1965 and doctorate in 1967 from the State University of New York at Stony Brook. He was a post doctoral associate at Yale University.

Dr. DiLorenzo is the author of numerous technical papers and holds 12 U.S. patents.

He and his wife, Marylu, live in Martinsville, N.J. and will relocate to the Andover area.

Y Conducts Training

The Andover/North Andover branch of the Merrimack Valley YMCA will offer a new Red Cross lifeguard training course on Monday and Wednesdays from 5:30 p.m. to 8:30 p.m., starting Wednesday, June 21. This course replaces Red Cross advanced lifesaving and will become the standard for those interested in lifeguard positions.

Participants must be at last 15 years of age and capable of swimming 500 yards, performing a surface dive to 10 feet and treading water for one minute. This new course requires CPR and first aid training.

For further information, call the Andover/North Andover branch of the Merrimack Valley YMCA.

Dog Show

North Shore Kennel Club will hold its annual dog show on the gronds of Masconomet High School in Boxford on Saturday, June 17, starting at 9 a.m.

R. H. HENDERSON
CARPENTRY and HOME IMPROVEMENTS
• Interior Alterations
• Cabinet Changes for New Appliances
• Countertops • Built-ins and Storage
475-6966

NELSON MASONRY
Construction and Repairs
brick, block, cement and stone work.
Quality work. References.
For estimates call
508-685-6444
CALLS RETURNED PROMPTLY

Expert Carpet Cleaning
Have 3 Rooms of Carpet Cleaned . . . $54.95
And we'll give you
FREE LUNCH ON US
AT A FINE ANDOVER RESTAURANT*
688-1111 688-1111
upkeep CLEANING, INC

TERMITES? or ANTS?
call (508) 975-7717
WALTHAM CHEMICAL CO.
Protecting the environment since 1893
New England's largest
termite and pest control company
Find us fast in the NYNEX Yellow pages
No. Andover Service Center (508) 975-7717

House Portraits (508) 689-8288

The Nickerson Collection

A MOUSE IN THE HOUSE?
SINCE 1905
MAGUIRE
PEST & TERMITE CONTROL
EFFECTIVE, SAFE RODENT CONTROL
by NEW ENGLAND'S OLDEST FAMILY OWNED PEST CONTROL COMPANY
In Andover Call: 681-0390

SPORTING LIFE

Warriors Edged In Semi-Final

By Rick Harrison

A gutsy two-strike, one-out suicide squeeze attempt with runners at second and third in the bottom of the ninth inning backfired, resulting in a doubleplay and ending the Andover High baseball team's tournament hopes and season as the Golden Warriors dropped a tough 2-1 decision to Melrose in their Division 1 North semi-final round contest last Sunday.

The loss, in a somewhat bizarre but well-played game, left AHS with a final 1989 record of 16-7 including earlier tournament wins over Newton South (17-6) and Methuen (11-9 in 12 innings).

The tension-packed season finale was a highly-emotional contest involving several controversial plays, clutch hitting, gritty pitching by rival righthanders Steve Surette and John O'Brien, and some excellent defensive baseball.

The dramatic win over Methuen, in perhaps the longest game in tournament history (four days and four postponements), was accomplished on a two-run homer by junior Chris Eggert who also earned the pitching victory with nine innings of sparkling relief.

Melrose, 2-1

Andover, trailing 2-1 entering the bottom of the ninth, rallied on a leadoff groundball single to rightfield by sophomore Joe Iarrobino and a one-out opposite-field double by senior catcher Jack Dalton.

Melrose complete-game winning pitcher John O'Brien then worked the count to 2-2 on the next batter before the surprise suicide call was made.

The play had worked last spring in a 2-1 tournament triumph over Newton South, but Sunday the bunt was missed and the pinchrunner at third base was doubled up in a rundown.

Andover took a 1-0 lead in the second when Iarrobino drew the only walk issued by O'Brien, was sacrificed to second base by Chris Eggert, and scored on Dalton's clutch two-out single to centerfield.

Warriors' pitcher Steve Surette, who effectively scattered 11 Melrose hits against a club that had scored 25 runs its first two tourney games, kept the Red Raiders frustrated by working out of bases-loaded jams in the third and sixth frames.

Melrose left 10 runners stranded in the game, and took itself out of several potential big innings with poor baserunning decisions.

The winners did score twice in the seventh, however, with catcher Brian Crovo (3-for-5) launching the rally by ripping his third single. He eventually crossed with the tying run on Russ Lunn's long double to centerfield, and Lunn crossed with the winning run on a single by Dave DaGangi.

There was a play at the plate on Lunn, but a mini-collision occurred as ball and player arrived at home simultaneously.

(Continued on Page 53)

CAMP OTTER
Day Camp For Boys & Girls
Ages 6-13
Captain's Pond, Salem, N.H.
Swimming, Crafts, Air Riflery, Sports, Archery, Games, Overnights and More!
Transportation Provided. Affordable Fees ...
For more information, call or write:
Merrimack Valley YMCA
YOUTH & COMMUNITY BRANCH
130 Parker St., Suite 22
Lawrence, MA 01843
975-1330

ACE Hardware This Week At Moynihan's
MasterCard VISA
EVERYTHING FOR YOUR BACK YARD... RIGHT HERE IS OUR YARD!
LANDSCAPING
PATIO BLOCKS
8 x 16 x 1 5/8"
Red 72¢ Nat. 63¢
12 x 12 x 2
Red $1.25 Nat. $1.16
USED RAILROAD TIES
Genuine Railroad Ties, Approximate SIZE 6" x 8" x 8 FT
$10.37 EACH
Use for retainer walls & other land scaping effects.
Treated LANDSCAPE TIMBERS
$9.99 FULL SIZE 6"x6"x8'
PRESSURE TREATED ACCESSORIES FOR YOUR BACK YARD or DECK
Lattice Panels
4x8 Lattice $10.95
2x8 Lattice $5.95
PRESSURE TREATED BALUSTERS
36" Baluster .75¢
42" Baluster .88¢
48" Baluster .98¢
PRESSURE TREATED STAIR STRINGERS
3-Step $6.00
4-Step $7.50
5-Step $10.50
$29.95 REG. $34.95
FREE ASSEMBLEY
4 Cu. Ft. Wheelbarrow (24-310) (21021)
Rugged seamless tray with enamel finish and 14" pneumatic tire
Moynihan Lumber is the Place For Me!
ACE BEST BUYS
Windmere 6.88 7" - Two Speed Oscillating Fan
AMES 14.88 Poly Hose Reel
ACE Hardware 8.99 Reinforced Garden Hose
WOOD SCREEN DOORS
1 1/8" Thick
2/8 x 6/9 $29.99
3/0 x 6/9 $31.99
SALE ENDS JUNE 21
MOYNIHAN LUMBER INC.
Open Mon-Sat 7-5
164 Chestnut St
No. Reading
944-8500
664-3310
FREE DELIVERY

Willows Racquet Club
WILLOWS RACQUET & FITNESS CENTRE
815 Turnpike St., No. Andover, MA
3-Month Student
FITNESS MEMBERSHIP
$95.00
You'll receive:
• NAUTILUS
• LIFECYCLES
• STAIRMASTER
• AEROBICS
PLUS: - Our unconditional 30-Day Money Back Guarantee.
CALL TODAY:
687-0505

Warriors

(Continued from Page 52)

The ball rolled free and, as it turned out, the victory rolled Melrose's way.

Both teams lost runs on appeals and had runners thrown out at the plate.

DaGangi doubled to open the Melrose fourth, and he appeared to score on DH Terry Hurley's single. But DaGangi failed to tag home plate, Andover appealed the play, and catcher Jack Dalton tagged home before DaGangi could scramble back to the plate.

In the same inning, just moments later, Brett Tryder singled sharply to rightfield and Hurley was cut down cleanly at the plate on a strong throw from John Russell to Dalton.

In the Andover fifth Matt Pothier, Peter Radulski and Keith Abernathy slapped consecutive two-out singles to centerfield, but the swift Pothier was nailed at home trying to score on Abernathy's hit.

The one-hop throw from outfielder Tryder was on target, with catcher Crovo blocking the plate and applying the tag on the sliding Pothier.

Earlier in the same stanza Russell had smacked aa apparent double to right-centerfield, but he missed first base and the Melrose appeal was upheld.

Andover tried to argue that the appeal was made incorrectly, but the umpires' ruling stood after some verbal exchanges.

Melrose, after notching its two runs in the seventh, missed a golden opportunity to pad the lead.

With a runner at second base top slugger Rich Green (five homers, 25 RBI) topped a slow roller to shortstop. Abernathy threw him out by a step on a nice play, and when Green clipped first baseman Chris Eggert on the way past it constituted interference.

That call became an inning-ending doubleplay because it was ruled the interference made it impossible for Eggert to attempt a play on runner DaGangi, who had turned third base.

O'Brien finished with a seven-hitter, walking one, hitting a batter (Peter Radulski) and striking out eight.

Surette, who faced all but two batters (Dave Blank was summoned against two lefthanders), permitted 11 hits, walked two and whiffed five.

Surette, who ended his high school career with an 18-9 record including 4-4 this spring, retired the first five Melrose batters he faced and the final five.

Dalton led the Andover offense with two clutch hits, Saturday's hero Chris Eggert belted a long double, and singles were contributed by Pothier, Radulski, Abernathy and Iarrobino.

Pothier made three putouts in centerfield and twice held Melrose hitters to singles on sharp hits into the gaps.

Andover, 11-9

Chris Eggert belted a two-run homer in the top of the 12th inning to end what may have been the longest game in the history of the Eastern Mass. Baseball Tournament.

Eggert's home run snapped a 9-9 tie in the quarterfinal game, carrying the Golden Warriors to an 11-9 victory over top-seeded Methuen last Saturday in a game that started a week ago yesterday.

The game was postponed four different times and delayed once. It was originally scheduled for Monday of last week, but postponed because of Andover High's graduation.

Tuesday the game was rained out.

Wednesday the first 10 innings were played, with never-say-die Andover battling back from early 6-1 and 9-4 deficits to tie it 9-9 on key eighth-inning hits by Keith Abernathy and Steve Surette. The game was eventually suspended because of darkness.

Thursday and Friday the game was

(Continued on Page 60)

The U.S. Surgeon General warns: Excessive fat in your diet or on your body has now been linked to two out of every three deaths in America. Reduce your dietary fat intake and lose extra body fat before you become a statistic.

Offering Medifast programs along with nutritional counseling for children and adults.

RWLC

Rapid Weight Loss Clinic offices in Peabody, Newburyport, and North Andover

For a free no-obligation consultation, call

Physician supervised programs **(508) 462-0465 or (508) 683-6039**

COMING UP AT NORTHERN ESSEX

- **SUMMER SESSION:** Session II meets June 20-July 27 in Haverhill. Session III meets June 19-Aug. 10 in Haverhill, Lawrence & Andover.
- **HAVERHILL REGISTRATION** On-going at the Haverhill Campus, 8 am-8 pm Mon-Thurs; 8 am-4 pm, Fri.
- **LAWRENCE REGISTRATION** June 19, 20, 6-8 pm, Central Catholic High School, 300 Hampshire Street
- **ANDOVER REGISTRATION** June 19, 20, 6-8 pm, Greater Lawrence Technical School, 57 River Road
- **CAREER INFORMATION NIGHTS** Talk to faculty about careers in **Civil Technology, Computer Aided Drafting** and **Computer Maintenance** from 6 to 8 pm on **Monday, June 19.**

  Talk to faculty about a career in **Medical Record Technology** from 6 to 8 pm on **Monday, June 26.**

  Information nights are held in the Bentley Library, Haverhill Campus.

Try something different this year– take a course at

NORTHERN ESSEX COMMUNITY COLLEGE

Mary Jane Sheldon of Newburyport did – so can you!

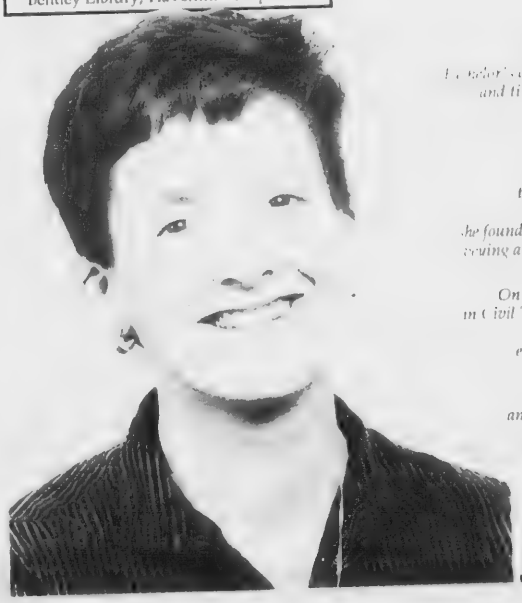

Mary Jane Sheldon dropped out [illegible] of a Bachelor's degree in English [illegible] and tired of her major. She worked in the [illegible] industry [illegible] years, still looking for "just the right career," she attended a career change workshop at NECC.

"All my life, every time I saw a surveyor on the road," Mary Jane says, "I'd wonder where people learned to do that." At the workshop she found that NECC offered a program including surveying and enrolled. "I liked the idea that the program could be completed in one year."

On June 3, 1989 Mary Jane received a Certificate in Civil Technology with high honors at NECC's 27th Commencement Exercises. A few days earlier, she had received the Excellence in Civil Technology award at Honors Convocation.

While at NECC, she tutored in surveying and in the Math Lab, and worked as a note taker for students with disabilities. "My professors were not just good teachers, but good people."

Mary Jane plans to continue her education. "Photogrammetry, satellite distancing, the computer aspects of the field – surveying is going through wonderful changes now and I want to be there," Mary Jane says.

ANDOVER PET CARE SERVICES

"...you leave'em, we love'em"

Complete Pet Care While You're Away

CALL 470-0973

Jane Doherty Connie Rubon-Miller

Frosh Put Together Successful Season

By Rick Harrison

Bobby Sheehan, Jimmy Hanning, Matt Harris and Jim Landry all batted over .400 while Matt Grant, Todd Allard, Chris Lembo and Sheehan were the top pitchers for an Andover freshman baseball team that put together a spectacular 15-1 championship season.

Coach Ken Maglio's Merrimack Valley Conference titlists finished one game ahead of the only team to beat them (Tewksbury).

Bobby Sheehan led the club in hitting with a .444 average, and was also tops in at bats (54), hits (24), doubles (9), total bases (38) and slugging percentage (.704).

Jim Hanning batted .429, Matt Harris .426, Jim Landry .415, Chris Lembo .357, Mike Daley .350, Dan Waitkevitch .340, Todd Allard .295, Matt Daniels .282 and Ryan LeGrow .268.

The team average was a hefty .329.

Jim Landry paced the team in runs scored (20), stolen bases (29) and was a close second in hits (22).

Matt Harris was the leader in RBI (18), triples (3) and was a close runner-up in slugging percentage (.702).

Chris Lembo, Bobby Sheehan and Matt Harris twice had three hits in a game, while Sheehan had seven two-hit games and Harris five. Jim Landry led in two-hit games with eight and added one three-hit game.

Chris Lembo belted two home runs while Sheehan, Harris and Todd Allard had one apiece. Allard's estimated 350-footer cleared the leftfield fence in Wilmington and was the first hit at that new field.

The irony of Allard's home run was that father Dick Allard was a baseball standout at Wilmington High in the early 1960's, and he was in attendance when Todd cracked his four-bagger.

On the mound Matt Grant was 4-0 with a 0.54 ERA, surrendering just nine hits and two earned runs while striking out 37 in 26 innings.

Todd Allard was 3-0 with a 2.17 ERA, fanning 27 and yielding 18 hits in 29 innings.

Chris Lembo was 3-0 with a 1.14 ERA in limited action (12.1 innings), lefty Jimmy Hanning 1-0 with one save and a 1.40 ERA, and Bobby Sheehan 3-1 with one save, a 2.94 ERA and team highs in innings pitched (33.1), batters faced (166) and strikeouts (40).

Pitching highlights included a 15-strikeout shutout by Matt Grant against Lowell (9-0 win), a 10-strikeout performance by Jim Hanning against tough Peabody, Todd Allard firing a one-hitter against Chelmsford, Bobby Sheehan matching the one-hitter against Central Catholic, Sheehan whiffing 13 North Andover hitters, Grant stopping Lawrence on two hits, and Jim Hanning striking out two Methuen batters on six pitches to escape a jam and register his save.

Andover outscored the opposition, 120-70, including 23-6 in the first inning, 40-11 in the second and 19-3 in the sixth inning.

The champs won seven games by one run, two in extra innings, and late in the season won four consecutive one-run decisions including consecutive eight-inning victories.

Two other games were won by two runs and another by three, while the widest margin came in a 17-3 romp over Chelmsford (5-4 the second time around).

Offensive highlights included Matt Daniels' winning double in the season opener against Lowell, Matt Grant's key seventh-inning safety against Lawrence, Ryan LeGrow's game-winning blow in the 10-9 season finale against Greater-Lawrence Regional, Mike Daley's clutch seventh-inning hit against Dracut, and winning strokes against Chelmsford by Bobby Sheehan and Jim Landry.

Late bloomers were Chris Lembo and Matt Harris, the former going 3-for-3 with two homeruns in the final two games and the latter cracking two triples and a double against Greater Lawrence.

Defensive standouts throughout the campaign included outfielder Dan Waitkevitch, first baseman Shawn Garrity, outfielder Chris Pothier and catchers Matt Daniels and Garrett Ferris.

Bobby Sheehan led the team in assists (51), followed by Matt Grant (40) and Todd Allard (37). Matt Daniels was first in putouts (81) and Shawn Garrity second (73).

Chris Frothingham

On Spring Track Team At Colby

Christopher Frothingham, a freshman at Colby College in Waterville, Maine, is a member of the spring's men's track team.

Mr. Frothingham, a sociology major, is the son of Mr. and Mrs. David Frothingham of Andover.

Colby athletes and members of the community are taking advantage of the college's new eight-lane, all-weather track. Built with contributions from alumni and friends of the college, the Alfond track was dedicated last fall.

Wins Prize

Dina B. Bahrawy of North Andover, a 1989 graduate of Tufts University's College of Liberal Arts and Jackson, has been awarded the William Howell Reed Prize in German.

She received the award for her excellence and promise in German studies and because she demonstrates those qualities of learning, discrimination and taste that characterized Reed's distinguished career at Tufts from 1905 until his death in 1949.

EARTHFOOD NEWS

by Glenda McKertich

A KERNEL OF TRUTH

By now, most everyone is aware that a diet containing daily doses of oat bran can help lower serum cholesterol levels. Researchers at the University of Kentucky now say that psyllium seed has the same beneficial affect. When this natural food was given in a 3.4 gram amount to each of 26 men three times daily with their regular meals, the men' total cholesterol level dropped by about 15 percent. In addition, supplementing the seed to their diets had an even greater effect on the group's low-density lipoprotein level. This "bad" form of cholesterol dropped from the blood to an even more pronounced degree. Both men and women can benefit from the addition of psyllium seed to their diet by adding it to cereals and whole grain breads.

If you buy commercially prepared oat bran muffins, be sure you know what's in them. Some bakeries use lard or a coconut oil based shortening, actually adding far more cholesterol to your daily diet than the oat bran in the muffin could remove! Visit the EARTHFOOD STORE, 24 Park St. behind Old Town Hall. Make us your alternative grocery store. We have delicious natural foods for your whole family. Fresh salads, sandwiches and baked goods. Call 475-1234. There's plenty of parking.

Good Luck to John on his cross country travels. Yup.

P.S. The men in the psyllium seed study realized an average 15 percent drop in cholesterol levels in only two months.

USA TODAY

Now Offers A.M. Home Delivery

USA TODAY is now offering early **morning delivery** of The Nation's Newspaper in **Andover** — with savings as high as **25 %**! You'll enjoy the latest news and information, sports scores and analyses, personal-finance reports and current lifestyle and health news. So join the 5.3 million readers who make USA TODAY a part of their daily lives.

Order now and save up to 25%.

Call 1-800-USA-6414.

ANDOVER TOWNSMAN

The Newspaper of Andover, Massachusetts Since 1887

ANDOVER TOWNSMAN

Advertisers!

No Other Area Daily Or Weekly Newspaper Can Offer Advertisers The Townsman's Upscale Quality Of Readership, Results, And Low Rates.

Our Paid Circulation Saturates 82% Of Andover, More Than Any Daily Newspaper Coming Into Town.

Townsman Subscribers Travel All Over New England To Buy, And You Can Target This Buying Market —

For As Low As $343 Per Full Page

Compare To The Page Rates Of Area Dailies:

Approx. $2,147 $2,234 $1,620 $2902

The Value Of A Townsman Media Buy Is Unmatched!

Advertisers: Write or phone for our media kit and the results of our latest marketing survey.
To Subscribe: Call 475-1943 to have the Townsman delivered by mail every Thursday.

This ad is the actual size of a TOWNSMAN page.

102 Years Of A Continuing Commitment
To Reporting The News Of Andover And Its People

89 NO. MAIN ST. / P.O. Box 1986 / ANDOVER, MASSACHUSETTS 01810 / TELEPHONE 475-1943

Girls Take Tourney Opener

By Rick Harrison

The undefeated Andover High girls' tennis team made short work of Manchester High, 5-0, in its Eastern Mass. Division 2 Tournament opener Monday afternoon, the Lady Warriors sweeping everything in straight sets en route to its 17th consecutive victory.

The triumph propelled coach Laura Goldman's reigning Merrimack Valley Conference champs into a second round encounter with Notre Dame of Hingham, that match scheduled for earlier this week either at Rec Park or indoors at The Willows, Cedardale or Woburn Racquet Club if it was raining.

In singles' action against Manchester, No. 1 Cate Doherty improved her record to 11-2 with a 6-2, 6-4 romp over Johanna Sones.

Andrea Georgian remained undefeated (13-0) at No. 2, disposing of Lauren Anderson 6-1, 6-1.

Likewise unbeaten Jen Brodie (12-0) continued the blitz with a 6-4, 6-3 decision over Abby Garnett.

Doubles were little different as undefeated Karen Lottatore and Mimi Bernardin stopped Molly Mitchell and Michelle Neville 6-2, 6-4.

Completing the romp with a 6-1, 6-4 triumph were Eszter Vajda and Julie Salazar over Mandre Skilton and Lauren Bergquist.

The likewise perfect Andover High boys had their opener pushed back by rain several times.

The Warriors (16-0) were sheduled to battle Westwood last Tuesday at either Rec Park or the Old Colony tennis club.

Residents Have Top Season

By Rick Harrison

Andover residents Glenn Farnham, Dave Miles and Chris Lane completed outstanding 1989 baseball seasons at Central Catholic last week when the Red Raiders were ousted from the Eastern Mass. Division 1 North Tournament by St. John's Prep.

Catcher-pitcher Farnham capped a superb senior year by being named an Eastern Mass. Division 1 All-Star, a Merrimack Valley Conference All-Conference player, and a co-Most Valuable Player of the Central team.

Pitcher Miles, who completed the season with a perfect 8-0 record, was also an All-Conference selection and the team's co-Most Valuable Player.

Junior centerfielder-catcher Chris Lane, who is also Central's starting varsity football quarterback, received the Central Coaches Award.

Farnham capped his varsity career by belting a pair of 350-foot home runs in the 8-5 loss to St. John's Prep, both clearing the rightfield fence at the Wilmington High field.

Farnham was 3-for-4 overall in the game, driving home three runs and scoring a pair. The homers were his third and fourth of the season to go with six triples.

Chris Lane rapped a double and scored on Farnham's first home run, and for the three tourney games he hit .500 by going 6-for-12.

Miles started on the mound against SJP, pitching the first three innings before the game was suspended by rain.

He left with a 3-2 lead, but when the game was completed the following day CCHS went with three other pitchers who were unable to contain the Eagles.

Legion Opener Delayed

The Andover Post 8 Legion baseball team had its first two games postponed earlier this week because of possible conflicts with the high school tournament.

Monday's schedule season opener against Lawrence Post 15 was rescheduled for June 21, while Tuesday's game at home against Wakefield has been reset for June 23.

Post 8 will now launch its season tonight on the road.

Farnham To Play On All-Stars

Glenn Farnham of Andover will be among those players suited up to participate in tomorrow night's annual Shriners High School All-Star Football Classic.

Farnham, a wide receiver-defensive back from Central Catholic, should see considerable action in the game at Boston College Alumni Stadium.

Kickoff time tomorrow evening is 7 p.m.

benetton
Closing
July 1st
20 - 50% OFF
ENTIRE STOCK
ANDOVER ONLY
ALL OUTSTANDING CREDITS & GIFT CERTIFICATES
WILL BE HONORED IN THE METHUEN STORE
Hours: Mon. thru Fri., 10-6; Sat. 9:30-6
10 MAIN STREET, ANDOVER

Carriage House
CUSTOM FURNITURE

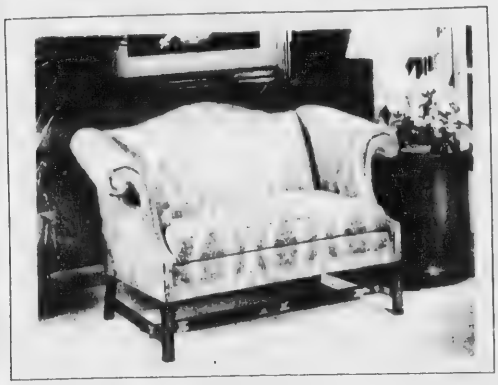

Custom Living Room Store
Classic Designs at Exceptional Values

Carriage House
CUSTOM FURNITURE
63 Park Street
Park Street Village
Andover, MA
(508) 475-8001

On The Soccer Fields

By Meg Holmes

Unsettled weather disrupted the soccer schedule this weekend. Many traveling teams postponed their final season matches. Some in-town games were held.

Under 16 Division

Lowell 1 - Hawks 0

Although the Hawks were evenly matched and had several good scoring opportunities, they were not able to connect. Lowell's only goal came when a long shot brushed over the Andover goalie's finger tips into the far corner. BOW: Maurice Henderson, Kevin Lewis, Chris Zappla, Peter Martel and the whole team for a great effort.

Cosmos 8 - Amesbury/Newburyport 0

Cosmos 1 - Merrimack 1

The strong Andover squad easily shutout a weaker Amesbury/Newburyport team. Scoring were Lee Farr from Mat Reghitto; Ryan Rodriguez from Ron Rygwalski; Drew Leinson from Anthony Solari; Rodriguez from Rick Guenther; Farr from Guenther; Guenther from Kyle Blais; Stew Mackey from Chris Pothier; and Blais from Pothier.f BOW: Danny Prudhomme, Kevin Meisinger, Mat Doyle and Ken Hahn.

Andover and Merrimack battled for the division championship. After Merrimack took a first-half lead, the Cosmos tied it on Leinson's goal, assisted by Rygwalski. Unbeaten Merrimack took first place, while the Cosmos earned second. BOW: Prudhomme, Guenther, Reghitto, Coach Guenther and the whole team for a superb season.

Under 14 Division

Blazers 0 - Boxford 0

The Blazers dominated slightly with several shots on goal, but neither team was able to net a tally. BOW: Matt D'Elia, Vikam Pennumalli and Scott Nicholson.

Gloucester 3 - Blue Devils 0

The Blue Devils, playing shorthanded in the rain, were forced to play defensively as a powerful Gloucester team connected for three goals. BOW: Laurie Picardi, Nicle, Vanderheiden and Andrea Wojtkun.

Under 12 Division

Billerica 2 - Sting II 1

After Billerica gained a 2-0 advantage, Mike Stein took a pass from Jon Adams and fired in a great shot, but Andover had to settle for the 2-1 loss. BOW: Brian Kwon and Andrew Hsu.

Under 12 Division
By Candy Alsop

Force 3 - Bolts 1

The Force tallied first in the second quarter with a goal by Stephen Carter, assisted by Woody Sankar. Tim Campbell added to the score in the third quarter and Jonathan Fusco, assisted by Brian Anthony, scored the final tally. The Bolts finally connected in the fourth quarter when Luke Lavin scored with Matt McCarthy. BOW: Timmy Lecam, Parker Lavin and Bryan Kiberd (Bolts) and Jeff DeAngelo, Jason Croteau and Scott Callana (Force).

Capitals 6 - Rowdies 1

The Rowdies put up a tremendous fight against a strong Capitals' team. The Capitals' scorers were Andy Houston with Joshua Goodman; Goodman with Michael Yoder; Goodman; Houston; Paul Krasnoo; and Houston with Krasnoo. BOW: Mike Yoder, Peter Zetlan and Pulin Patel (Capitals).

Under 10 Division
By Fredi Anne Hurwitz

Cyclops 9 - Spirits 0

Cyclops dominated with four first-period goals, two by Matt Brooks and one each by Matt Wessler and Tim Abbott, two Andrew Wood goals in the third period and one each by Wessler, David Sullivan and Justin LeCam. Goaltender Matt Guenther kept the Cyclops from scoring in the second period. BOW: Sam Hadden, Matt McGrath and Jeremy Adams (Spirits) and Joshua Rees (Cyclops).

Phantoms 5 - Trolls

Craig Davis opened scoring for the Phantoms with an assist from Kirk Larsen; Larsen scored with an assist from Scott Petersen; Petersen scored, assisted by Joey Woods; James Butler scored and Petersen was assisted by Jared Greer. The undermanned Trolls scored in the final period with a goal by Ben Loring, assisted by David Maragioglio. BOW: Dan Kulp, David Chapin, Conrad Delisio, Blake McCauley and Mark Ewalt (Trolls) and Kevin Chenery and Patrick Curtis (Phantoms).

Skeletons 7 - Goblins 1

Skeletons' goals were made by Jamie Howard, David Holmes, Jason Masiello, Douglas Hsu and Philipp Risseuw. Stephen Scapulla assisted Howard's fourth-quarter goal. Goblins' Paul Sibelle scored a nice goal, assisted by Josh Horner. BOW: Doug Henderson (goal), Josh Horner and Bobby Kim (Skeletons) and Michael Aufiero, Josh Prudden, Ben Bradway and Justin Accomondo (Goblins).

Stella Paces Golfers

Chip Stella led the way as the Andover High golf team finished third in the standings at the State Division 2 Team Golf Championships this past Monday at Hatherly Golf Club in Scituate.

Stella, who also placed among the top 15 in the State Individual Tournament recently, led the Golden Warriors to a first place finish in the State Team Qualifying tourney several days earlier at Putterham Meadows in Brookline.

The Golden Warriors were third in Division 2 behind winner Beverly and Shrewsbury.

Reunion

St. Mary's High School of Lawrence, class of 1964, is planning its 25th reunion for Nov. 25 at Cranberries in North Andover.

DO YOU OWN APARTMENTS IN
ANDOVER, NO. ANDOVER, METHUEN?

LOW...LOW...LOW INSURANCE RATES

Less than 5 units $4.62
5 - 10 units $6.93
11 + units $8.55

Rates are per $1,000. of building insurance. $300,000. liability included. Loss of rents included. Higher liability limits available. All you must do is buy replacement cost for your property ($50.00 per square foot.)

Call:

APPLEBY & WYMAN INSURANCE
685-1151 203 Turnpike St., No. Andover, MA
Established 1903

MAKE A SPLASH FOR JUST $79.00* Per Room

At a rate like this, you'll think we've gone off the deep end. But at the Sheraton Tara Hotel and Resort, that's all it costs to swim in our indoor-outdoor pool, relax in our whirlpool, sauna and steam rooms, exercise in our total Fitness Center including complimentary racquet ball, catch some rays on the terrace overlooking our 18-hole championship golf course, improve your tennis game on our new clay courts, and get a room this weekend.

You'll want to dive into some other things, too. The great dishes in the Upper Crust Restaurant. The complimentary breakfast for two in our Jester's Court Cafe.

So call us at 508-777-2500 to get on our waiting list.

Sheraton Tara Hotel & Resort
at Ferncroft Village

*Rate is per room per night. Based on single or double occupancy. Limited availability. Taxes and gratuities not included. Not applicable to groups or conventions.

On Team At Plymouth

Jamey Clarke

Denise Doran

Kelly Johnson

Denise Doran of Andover and Kelly Johnson of Seabrook, N.H., were key members of the 1989 Plymouth State College Panther women's lacrosse team.

Ms. Doran, a 1987 graduate of Andover High School, is the daughter of Dennis and Barbara Doran.

She was a defender for coach Carol Daly's Plymouth State Laxwomen, who enjoyed their most successful season since 1985.

Ms. Johnson, daughter of James and Kathleen Johnson, is a 1986 graduate of Andover High School. She was an attacker for the Laxwomen.

Decathlete Earns Trip To Nationals

Jamey Clarke of Andover, an engineering major at Swarthmore College in Pennsylvania and a member of the track and field team, qualified for Division III Nationals in the decathlon at the Eastern championshps held at Mt. St. Mary's in Maryland. The only national qualifier in the decathlon to emerge from the two-day contest, he surpassed the 6300 minimum qualifying mark by 281 points.

Clarke collected 3622 points for his performances in the 100 and 400 meter runs (11.2, 52.74 respectively), the long and high jumps (6.73m, 1.94m) and the shot put. His solid efforts in the discus and javelin (45.04m, 36.5m) a 16.43 in the 110 high hurdles, 4.52:91 in the 1500m run and 3.80m vault earned him 2949 points.

A graduate of Andover High School where he was a second-ranked state decathlete and fifth in AAU Junior Nationals in 1987, Mr. Clarke is the Garnet's sole decathlete and will travel to North Central College in Illinois for post-season competition.

Places Third In Karate

Chris Muelen

Chris Muelen, 12, is Andover's own "karate kid."

Chris, who lives on Montclair Drive, placed third in the Boxer City Super Karate Kid in Brockton April 30. Although he is still considered a beginner at Yang's School of Martial Arts Academy in Andover, where he has been studying for seven months, Chris participated in the intermediate division of the tournament.

"I was very happy for him," said his instructor, Alex Kiesel.

Chris was also one of three Yang's students who participated in the U.S. AITE Charity Martial Arts Tournament at the Nashua, N.H., Boy's Club April 9. Mr. Kiesel enrolled the trio in the beginner kata (forms) competition, which is a combination of simulated defensive and offensive Kung Fu movements. Mr. Kiesel said the idea is "to develop (the students') skills of coordination, concentration and spirit."

Chris placed first in this competition. "Considering it was his first competition (and) in a field of 20, his standing was impressive," Mr. Kiesel said.

Gem Show

"Crystals, Flowers of the Mineral Kingdom" is the theme of this year's New England Gem and Mineral Show at Masconomet Regional High School in Topsfield on Saturday and Sunday, June 17 and 18.

Show hours are from 9 a.m. to 6 p.m. on Saturday and from 10 a.m. to 5 p.m. on Sunday.

Robert L. Peek, President

DISCOUNT BROKERS
for the discerning investor

PEEK EQUITY SERVICES

"We offer personalized, prompt and accurate executions... at very competitive rates!"
"We have a complete line of products, including mutual funds, limited partnerships and REITs."

Take a Peek into your future... Give us a try!

PEEK FINANCIAL GROUP

OUTSIDE NH/ TOLL FREE
1-800-468-6737
(603)893-5371

PEEK EQUITY SERVICES

Member NASD SIPC

WOODLAND RIDGE P.O. BOX 430 JCT. I-93 & 111 EXIT 3 WINDHAM, NH
Find us fast in the NYNEX Yellow Pages

On Saturday June 17
from 10 am -12 noon
Andover residents,
Leon & Barbara Somers
will be at the Andover Book Store
to autograph their book
Talking To Your
Children About Love & Sex

Andover Book Store
Olde Andover Village
Andover, Mass

CONVENIENCE

That's what you get with a Paid-In-Advance subscription to

The Eagle-Tribune™

CONVENIENT: YOU deal directly with the Circulation Department, YOU receive a Notice Of Renewal prior to your expiration date, YOU receive an extended expiration date for vacation or missed papers!

FLEXIBLE: YOU get to choose from 3 easy subscription payment plans to receive The Eagle-Tribune 7 days a week for 13, 26 or 52 weeks, YOU can choose how you want to pay for your subscription, by check or by using your VISA or MASTERCARD. YOU can pay by mail or in person at one of our 3 office locations: 100 Turnpike St., North Andover; 320 Essex St., Lawrence or 52-54 Washington St., Haverhill.

SAVE TIME: YOU don't have to worry about setting money aside every week because The Eagle-Tribune will bill you for the payment plan you choose - and your copy of the bill is your receipt, YOU never have to worry again about when your carrier will come to your door to collect, YOU can still tip your carrier for providing good service by including this amount in the "Gratuity" space on your bill!

SPECIAL INTRODUCTORY P.I.A. OFFER

Start an Eagle-Tribune Paid-In-Advance subscription today and we will include **2 FREE WEEKS** in the subscription plan you choose (13, 26 or 52 weeks).

So Don't Delay! — Call Today! 681-1100

or complete the coupon below and mail it to:

YES, I wish to become a PAID-IN-ADVANCE subscriber to The Eagle-Tribune at a special discount price of $30.80

☐ I am a current carrier-collect subscriber ☐ I am a new subscriber

Name_____ Phone No._____

Address_____ Apt./Lot No._____

Mailing address (if different)_____

City_____ State_____ Zip_____

☐ I wish to pay by check or money order

☐ Please charge my subscription to my ☐ Visa ☐ MasterCard

CHARGE CARD INFORMATION

Subscription Charge	$30.80	Card No._____
Optional Gratuity	$____	Expiration Date_____
TOTAL AMOUNT	$____	Signature_____

The Eagle-Tribune™

Winner of the Pulitzer Prize

P.O. Box 100
Lawrence, MA 01842
Attn: Circulation Dept.

Down The Years

(Continued from Page 44)

Frank Brigham of Punchard avenue was recently elected president of the Mutual Fire association of New England.

Roy Dearborn and sons, Everett and Loren, and Miss Irene Curtis of Elm street are enjoying the week at Brewster on the Cape.

Ellsworth Lewis has been awarded the contract to build Cabot road, Johnson Acres, joining Cheever Circle on both ends. The road will be complete Aug. 1 with sewer and water mains.

The third of the Bodwell sisters, Elizabeth, graduated from Simmons College recently and has been appointed head librarian at the Massachusetts General hospital. Her sisters, Isabel and Ruth, the daughters of Mr. and Mrs. Horace Bodwell of Reading, formerly of Andover, are also graduates of Simmons.

John Parker Warden, son of Mr. and Mrs. Charles Warden of 4 Summer St., received his Bachelor of Arts degree at commencement exercises at Williams College last Monday. He is a member of Delta Psi Upsilon fraternity and excelled in varsity Lacrosse.

25 Years Ago — June 1964

Anyone know where there are 30-40 acres of flat, dry usable land, in the center of town? That's the $150,000 question this week, as the Land Aquisition Committee begins a search for such a site.

The summer recreation program and planning for the fall and winter were thrown into confusion this week. The outcome of the meetings between key officials, attempting to solve the crisis, was still in doubt at press time. The confusion was fully aired Monday night when the Recreation Committee and Selectmen discussed Playground Supervisor George Snyder's letter of resignation. Mr. Snyder and Recreation Director Leslie Bartow were also present.

The letter was not so much a resignation, as an announcement that Mr. Snyder did not wish to undertake the job of summer coordinator, with waterfront responsibility and playground supervision combined.

In the absence of any top summer supervisor, the Recreation Committee recommended to the Selectmen that director Bartow temporarily take over waterfront duties. In the meantime, the search for a full-time waterfront man will be pressed strongly.

Forty-seven members of the eighth grade class at St. Augustine's School received diplomas, during exercises held June 10. Very Rev. Francis X. N. McGuire, O.S.A., pastor of St. Augustine's Church, celebrated a Dialogue Mass, and later awarded diplomas and announced honor recipients.

10 Years Ago — June 1979

The school committee said their goodbyes to Casimir Kolaski Tuesday night at the last school committee meeting he will attend before moving to Rhode Island.

Chairman Elaine Viehman thanked Kolaski for his two years of service on the committee.

The fourth and final distribution of Chapter 70 aid to cities and towns will bring $527,062 to the town treasury.

Announcement of the last quarter disbursement by the state department of revenue, was announced by Gov. King and Joyce L. Hampers.

A Senior Citizen's Film Series sponsored by the Andover Department of Community Services in conjunction with Swank Motion Pictures, Inc., begins Monday, June 25, at the Andover Senior Center.

Warriors

(Continued from Page 53)

again rained out, and Saturday the original 2 p.m. start was pushed back three hours while the field was groomed and made playable.

Rival pitchers Tom Langlois and Chris Eggert, who improved to 7-1, survived the 11th inning although both teams threatened. Andover put two runners on and the Rangers had a man to third before a ground out kept AHS alive.

In the top of the 12th sophomore Joe Iarrobino continued his consistent hitting with a one-out single, and then Eggert picked on a low inside fast ball and drilled it an estimated 350 feet over the right-centerfield fence at Potter's Field.

Methuen didn't go quietly in the bottom of the 12th, getting the potential tying run aboard and bringing the winning run to the plate before Eggert bore down.

Ed Zraket singled and Shaun Berryman drew a two-out walk, but the lefty hurler-slugger responded to the challenge by striking out the final batter to end the game.

Eggert pitched the final nine innings of the game in relief, scattering 11 hits, fanning seven and holding Methuen scoreless.

This was the third meeting of the spring between the two rivals, Methuen prevailing 9-5 during the regular season and Andover belting the Rangers 12-4 in the championship game of the Lawrence Invitational Tournament two weeks ago.

Steve Surette paced the Warriors' 13-hit attack with a 4-for-6 performance.

Senior third baseman John Glynn, sophomore Dave Blank and Eggert contributed two hits apiece, while single safeties were laced by Keith Abernathy, Joe Iarrobino and Peter Radulski.

Berryman smacked five hits in seven at-bats for Methuen, which finished with 18 safeties.

Awarded Trophy

Matthew Young, son of John and Cardine Young of 96 Argilla Road, Andover, received the Edward Sherman Trophy for outstanding achievement in tennis, loyalty, enthusiasm and dedication, the most valuable player award for tennis and the Kechain Award for tennis at the recent Nichols College spring sports awards banquet. Mr. Young, a sophomore majoring in marketing, is a graduate of Andover High School.

Television Guest

Becky Arnold, director of the Arnold Dance Foundation, will be a guest on the Heritage Cablevision program *All Around Town*, which will be broadcast on Channel 11 in Dracut on Wednesday, June 21, from 7 p.m. to 8 p.m.

Ms. Arnold was invited by producer Lou Ann Gender to talk about and demonstrate healthy exercise techniques for summer fitness.

The Arnold Dance Foundation produces dance performances, dance education programs and corporate exercise programs. For further information, call the Arnold Dance Foundation, 15 Nutmeg Lane.

COMMONWELATH OF MASSACHUSETTS
THE TRIAL COURT
THE PROBATE AND FAMILY COURT DEPARTMENT
Essex Division
Docket No. 89C 0088-C1
NOTICE OF CHANGE OF NAME

To all persons interested in the petition hereinafter described.

A petition has been presented to said Court by **Chang Ghoone Yi and Myong Sook Yi, his spouse, and Jia Honna Yi and JiEun Duna Yi, minors, by said Chang Ghoone Yi**, their father and next friend, of Andover in said County, praying that their names may be changed as follows: **Chang Ghoone Yi to Yoang Hoon Jung, Myong Sook Yi to Myong Sook Jung, Jia Honna Yi to Jia Honna Jung, JiEun Duna Yi to JiEun Duna Jung.**

If you desire to object thereto you or your attorney must file a written appearance in said Court at Salem before ten o'clock in the forenoon on the third day of July, 1989, the return day of this citation.

WITNESS, Thaddeus Buczko Esquire, First Justice of said Court, this seventh day of June, 1989.

John F. Burke
Register of Probate
June 15, 1989

Get on the bus for theatre, historical tours, lobster heaven (Maine, that is), exciting Nova Scotia. Fly to the Bahamas, the Caribbean, Europe—you name it, at prices you'll like.
First stop, Boston Pops, July 13 from 17^{95} p.p.
Second stop, North Shore Music Theatre, "Broadway Bound."
Call Prestige Travel (508) 683-1781

ANDOVER HOCKEY ASSOCIATION, INC.

A Special Meeting in lieu of the Annual Meeting of the Andover Hockey Association will be held Wednesday, June 28, 1989, at 8:00 p.m. in the basement conference room of the Bank of New England-Bay State, Andover, Mass., for the purpose of electing officers and directors for the 1989-90 season.

SARATOGA

Inventory Clearance Sale On All SARATOGA SPAS

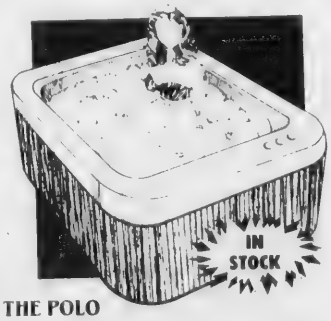

THE POLO

Come home to POLO ... and step into luxury. POLO's space-saver design comfortably seats four, so you can enjoy the bubbly with a few good friends. The POLO ... more than the perfect portable spa — POLO is the thoroughbred of spas.

Introducing THE ULTIMATE SAFETY FLUID COPLANAR EJECTOR

COMPLETE LINE of POOL & SPA SUPPLIES
SERVICE WORK & NEW LINERS

MARKLYNN POOLS, Inc.
Pools • Patio Furniture • Spas
All Chemicals & Accessories
800 GOLD ST., MANCHESTER, N.H. 03103
Open Mon.-Fri. 8 a.m.-6 p.m., Sat. 9 a.m.-4 p.m., Sun. 1 p.m.-4 p.m.
1-603-622-6602 1-603-622-1121

f 96 Argilla
hy for out-
n and ded-
is and the
ege spring
najoring in

dation, will
All Around
Dracut on

nder to talk
for summer

formances,
programs.
undation, 15

us for theatre,
urs, lobster
ne, that is),
a Scotia.
ahamas, the
Europe—you

13 from

sic Theatre,

8) 683-1781

ce Sale
A SPAS

IN
TOCK

and step
ver design
u can
good
than
OLO

Introducing THE ULTIMATE SPA FEATURE COPLANAR FLUID EJECTOR

OLS, Inc.
e • Spas
essories
R, N.H. 03103
m., Sun 1 p.m.-4 p.m.
1-603-622-1121

COMMONWEALTH OF MASSACHUSETTS
Superior Court

Essex, ss. **In Equity**
Case No. 89-489

To Noble Broadcast of Boston, Inc., 500 W. Cummings Park, Worburn, Ma.; Noble Broadcast of Ballybunion, Inc., 500 West Cummings Park, Woburn, Ma.; Taylor Rental Center, Broadway Haverhill, Mass.; and to all persons entitled to the benefit of the Soldiers' and Sailors' Civil Relief Act of 1940 as amended: Whereas, Waltham Savings Bank claiming to be the holder of a mortgage covering real property situated at **Lot 10A, French Farm Road, North Andover, Essex County, Mass., and more fully described in the Complaint**, given by Thomas D. Laudani and James J. Philbin, Trustees of Forbes Realty Trust, to Waltham Savings Bank dated July 2, 1987 and recorded in Essex Northern District Registry of Deeds, Book 2539, Page 48, has filed with said court a bill in equity for authority to foreclose said mortgage by entry and possession and exercise of a power of sale: If you are entitled to the benefits of the Soldiers' and Sailors' Civil Relief Act of 1940, as amended, and you object to such foreclosure of said mortgage, you or your attorney should file a written appearance and answer in said Court at Salem, in said County of Essex, on or before the tenth day of July 1989 which day is the return day of this subpoena, or you may be forever barred from claiming such foreclosure is invalid under said act.

Witness, ROBERT L. STEADMAN, Esquire, Chief Justice of our Superior Court the first day of June, in the year of our Lord one thousand nine hundred and eighty-nine.

James Dennis Leary
Clerk
June 15, 1989

TOWN OF ANDOVER

PLANNING BOARD
PUBLIC HEARING

In accordance with Chapter 41, G.L., Section 81, notice is hereby given that the Planning Board of the Town of Andover will hold a public hearing on Tuesday, June 27, 1989 at 8:30 P.M. in the third floor conference room, Town Offices, 36 Bartlet Street, for a 8 lot subdivision plan entitled **"Dearborn Lane - Washington Place"**, located **off Elm and Summer Streets in Andover**, on lands owned by Lauren & Dorothy Dearborn, Everett & Dorothy Dearborn and Paul Bruk, as submitted to the Board on May 26, 1989.

ANDOVER
PLANNING BOARD
By: George S. Moran
Chairman
June 8 & 15, 1989

23 Main Street!
June 17-30

GET SUMMER'S HOTTEST DEAL DURING BAYBANK CARD DAYS IN ANDOVER!

OPEN A NEW CHECKING ACCOUNT AND GET A FREE BAYBANK CARD BEACH TOWEL.

- The best deals around—Our new BayPlus™ Account, Interest Checking,™ Fee-Saver Checking,™ and No-Minimum Checking.™
- Choose our new companion Money Market Savings Account—you'll earn great rates *and* get service charge-free checking.*
- Save time and money with options like Automatic Savings Plans, Automatic Loan Payments, and Reserve Credit.
- Get the one and only BayBank Card, the number one choice of Massachusetts consumers.
- Plus, over 225 BayBank offices to serve you.

And during BayBank Card Days, you'll get a free BayBank Card beach towel when you open any of these great new accounts and ask for a BayBank Card. So, don't miss out on summer's hottest deal.

NOBODY DOES IT BETTER.

Member FDIC

*A minimum daily balance of $2,500 in Money Market Savings waives [illegible] Money Market Savings and companion checking. Introductory offer good while supplies last.

ANDOVER CONSERVATION COMMISSION ANDOVER, MASSACHUSETTS NOTICE OF PUBLIC HEARING WETLANDS PROTECTION ACT as Amended M.G.L. 131, SECTION 40

A Public Hearing will be held at 9:15 p.m. on Thursday, June 22, 1989 in the third floor Conference Room of the Andover Town Offices, located at 36 Bartlet Street on the proposed Amended Order of Conditions, DEQE File No. 90-333 filed by **Norse Environmental Services Inc. on behalf of Jack Sullivan.** The project is located at **Lot 17 Granli Drive.** The proposed Amendment consists of revised subsurface sewage disposal plans. Plans for this project may be seen at the Conservation Office, 36 Bartlet Street, Andover.

Robert A. Pustell
Chairman
Andover
Conservation Commission
June 15, 1989

ANDOVER CONSERVATION COMMISSION ANDOVER, MASSACHUSETTS NOTICE OF PUBLIC HEARING WETLANDS PROTECTION ACT as Amended M.G.L. 131, SECTION 40

A Public Hearing will be held at 8:40 p.m. on Thursday, June 22, 1989 in the third floor Conference Room of the Andover Town Offices, located at 36 Bartlet Street on the Notice of Intent filed by **Sebastian P. Ferrante, P.E. on behalf of Lino and Josephine Patti.** The project is located at **Gould Road near the Andover-North Reading Town Line.** This project consists of construction of a six lot residential subdivision. Plans for this project may be seen at the Conservation Office, 36 Bartlet Street, Andover.

Robert A. Pustell
Chairman
Andover
Conservation Commission
June 15, 1989

police blotter..

(Continued from Page Four)

Sunday, June 11—Cash stolen at Sheraton Rolling Green, 11:33 p.m.

Monday, June 12—Theft reported at Sheraton Rolling Green, 10:21 a.m.; license plate stolen from car at Andover High School, 11:26 a.m.; bike stolen at 8 Juliette St., 6:27 p.m.

Vandalism

Thursday, June 8—Windows shot out with bb gun, 30 Railroad Avenue, 9:38 p.m.

Friday, June 9—Motor vehicle vandalism at 162 Lowell St., 5:52 p.m.

Sunday, June 11—Thirty-one tombstones knocked over at Sacred Heart Cemetery, 9:19 a.m.

Stolen Cars

Tuesday, June 6—A 9183 Iveco truck was stolen from 10 Lowell Junction Road sometime between June 1-6, 4:10 p.m.

Sunday, June 11—A 1986 Chevrolet Monte Carlo stolen from Marriott Hotel parking lot, 1:35 p.m.

Free Pick & Drop Delivery
mr. rent-a-car mr. lease-a-car
NEW! NEW!
1989 CADILLAC RENTALS

100 Miles Free
• Special Rental Requirements
$49.95 per day
608 So. Union St., So. Lawrence, MA
682-4111

auto directory

NEW CAR DEALER
Ira Olds-Toyota
SALES • SERVICE
COMPLETE PAINT & BODY SHOP
LARGE PARTS INVENTORY
DAILY RENTALS & LEASING
777-2330
598-5762
DIAL TOLL FREE 1 800 222 7960
Rte 114 Danvers

NEW CAR DEALER
WERNER'S PEUGEOT
83 North Street
Rte. 114
Salem, MA
745-7166
Sales
Service
Parts

NEW CAR DEALER
TOM MANZI DODGE
New & Used Cars & Trucks
AAA & Award Winning Service & Parts Dept
Serving you & your family in this area for over 30 years
Corner of Merrimack & So. Broadway
Lawrence, MA
683-9591

CAR RENTAL
EXPRESS RENT-A-CAR
• Daily, Weekly, Monthly Rentals (Unlimited Mileage)
• Insurance Replacements
• Station Wagons & Vans Available
• Special Weekend and Holiday Rates
944-8555 • 664-0074
50 Main St., North Reading

NEW CAR DEALER
Wilmington Hyundai
SALES
SERVICE
PARTS
220 Main St.
Wilmington, MA
657-4377

NEW CAR DEALER
CHRYSLER PLYMOUTH
273 South Union Street
Lawrence
Massachusetts
Open Evenings
688-6053

NEW CAR DEALER
SELLING and LEASING
LINCOLNS
AND
MERCURYS
FOR
LESS
5 MIN FROM ANDOVER
Merrimack
LINCOLN-MERCURY
MERKUR
115 MERRIMACK ST METHUEN
687-3100

NEW CAR DEALER
Rockingham
TOYOTA DODGE
SALES &
SERVICE
LEASING
354 Main St.
Salem, N.H.
Exit 50 off 495
Exit 2 off 93
603-893-3525

NEW CAR DEALER
VOLKSWAGEN
It's Not A Car
IT'S A VOLKSWAGEN
Sales
Service
Body Shop
Exit 48 off 495
Haverhill, MA
(508) 687-0696

NEW CAR DEALER
Salem Subaru
Sales
Service
Parts
Body Shop
500 So. Broadway
Salem, N.H.
603-893-5751

NEW CAR DEALER
Ira HYUNDAI
CARS THAT MAKE SENSE
Ask About Our Lowest Prices
DIAL TOLL FREE
1-800-343-3304
581-3002
777-8090
SALES SERVICE PARTS
ROUTE 114
DANVERS, MA

AUTO BODY & PAINTING
Maaco AUTO PAINTING & BODYWORKS
A QUALITY JOB AT A REASONABLE PRICE
• OVEN BAKED FINISH
• ORIGINAL FACTORY COLOR
• THOUSANDS OF COLOR CHOICES
• INSURANCE WORK WELCOME
• LICENSED ESTIMATORS
AUTO PAINTING SPECIALISTS
EXPERT BODY WORK
FREE ESTIMATES
688-5117
660 S UNION ST LAWRENCE
AT EXIT 41 ROUTE 495
REAR OF BERUBE RENTAL CENTER

MORTGAGEE'S SALE OF REAL ESTATE

By virtue and in execution of the power of sale contained in a certain mortgage given by David T. Simpson and Joan A. Simpson, Trustees of Lemon Tree Realty Trust to Growth Mortgage Co., Inc. dated April 19, 1985 and recorded with Essex County Registry of Deeds, Book 1958, Page 153, of which mortgage the undersigned is the present holder, for breach of the conditions of said mortgage and for the purpose of foreclosing, the same will be sold at public auction at 10:00 a.m. on the twentieth day of July, 1989, on the mortgaged premises now known as and numbered 38 High Street, Andover, Essex County, Massachusetts, all and singular the premises described in said Mortgage:

A certain parcel of land with the buildings thereon situated in said Andover, Essex County, Massachusetts and bounded and described as follows:

Beginning at the southeast corner of the driveway on High Street and running westerly on face wall by land now or once of the H.R. Wilbur Estate one hundred twenty-six (126) feet six (6) inches; thence turning and running southerly by lands now or once of H.R. Wilbur Estate, Caroline C. Wilbur and Catherine Roche or Murphy; one hundred fifty-one (151) feet; thence turning and running westerly by lands now or once of B. Rogers and J.W. Barnard Estate, one hundred sixteen (116) feet and six (6) inches; thence turning and running northerly by lands now or formerly of Crowley, Sullivan, Hannon, Donovan, Collins and James Haggerty Estate, two hundred ninety-six (296) feet, more or less; thence turning and running easterly by land now or once of J.W. Barnard Estate, one hundred twenty-two (122) feet more or less; thence turning and running southerly by lands now or once of J.W. Barnard Estate, Sweeney and Caroline C. Wilbur, one hundred twenty-four (124) feet; thence turning and running easterly one hundred twenty-five (125) feet more or less by land now or once of Caroline C. Wilbur to said High Street; thence turning and running southerly by said High Street, seventeen (17) feet to the point of beginning.

The above described premises are conveyed subject to a right of way to the abuttors on the North and South side of the said driveway so for as their land extends.

For title see Deed recorded in Essex County Northern District Registry of Deeds in Book 1729, page 280.

Said premises will be sold subject to as above and to all restrictions, easements, improvements, outstanding tax titles, municipal or public taxes, assessments, liens or claims in the nature of liens, and existing encumbrances of record, if there be any, and all encumbrances of record which are prior to said mortgage.

Ten Thousand ($10,000.00) Dollars will be required to be paid in cash or by certified or bank treasurer's or cashier's check by the purchaser at the time and place of sale as earnest money to be held at the option of the mortgagee as liquidated damages for any breach by the buyer. The balance is to be paid in cash or by certified or bank treasurer's or cashier's check within twenty-five (25) days thereafter to be deposited in escrow with the firm of Kaye, Fialkow, Richmond & Rothstein at 100 Federal Street, Boston, Massachusetts 02110. The deed is to be delivered within twenty-five (25) days from the date of sale.

Other terms, if any, to be announced at the sale.

GROWTH MORTGAGE CO., INC.
holder of said mortgage
Chestnut Hill Plaza
1244 Boylston Street
Chestnut Hill, MA 02167
Robert M. Muscaro, Loan Officer
Telephone (617) 734-5119

Peter Wittenborg
Attorney for Mortgagee
Kay, Fialkow, Richmond & Rothstein
100 Federal Street
Boston, MA 02110
Telephone (617) 482-6800
June 15, 22 & 29, 1989

ANDOVER CONSERVATION COMMISSION ANDOVER, MASSACHUSETTS NOTICE OF PUBLIC HEARING WETLANDS PROTECTION ACT as Amended M.G.L. 131, SECTION 40

A Public Hearing will be held at 8:50 p.m. on Thursday, June 22, 1989 in the third floor Conference Room of the Andover Town Offices, located at 36 Bartlet Street on the Amended Order of Conditions, DEQE File No. 90-294 filed by **Norse Environmental Services Inc. on behalf of Cormier-Andover Inc.** The project is located at the **Andover Country Club, 14th Fairway, adjacent to Beacon and Lowell Streets.** The proposed Amendment consists of revised plans for construction of compensatory wetland. Plans for this project may be seen at the Conservation Office, 36 Bartlet Street, Andover.

Robert A. Pustell
Chairman
Andover
Conservation Commission
June 15, 1989

COMMONWEALTH OF MASSACHUSETTS THE TRIAL COURT THE PROBATE AND FAMILY COURT DEPARTMENT
Essex Division
Docket No. 326897
NOTICE OF FIDUCIARY'S ACCOUNT

To all persons interested in the estate of **Catherine G. Shattuck** late of Andover, in said County, deceased.

You are hereby notified pursuant to Mass. R. Civ. P. Rule 72 that the first to tenth accounts inclusive, of **Kenneth C. Latham** as Trustee - (the fiduciary) under the will of said deceased for the benefit of worthy charities to be known as the Catherine G. Shattuck Trust have been presented to said Court for allowance.

If you desire to preserve your right to file an objection to said account, you or your attorney must file a written appearance in said Court at Salem on or before the third day of July, 1989, the return day of this citation. You may upon written request by registered or certified mail to the fiduciary, or to the attorney for the fiduciary, obtain without cost a copy of said account. If you desire to object to any item of said account, you must, in addition to filing a written appearance as aforesaid, file within thirty days after said return day or within such other time as the Court upon motion may order a written statement of each such item together with the grounds for each objection thereto, a copy to be served upon the fiduciary pursuant to Mass. R. Civ. P. Rule 5.

WITNESS, Thaddeus Buczko Esquire, First Justice of said Court, this first day of June, 1989.

John F. Burke
Register
June 15, 1989

W CAR DEALER
ERNER'S
EUGEOT
North Street
Rte. 114
Salem, MA
745-7166
Sales
Service
Parts
CAR RENTAL
EXPRESS
RENT-A-CAR
aily, Weekly
lonthly Rentals
(Unlimited Mileage)
nsurance
eplacements
tation Wagons &
ans Available
pecial Weekend
nd Holiday Rates
8555 • 664-0074
Main St., North Reading
NEW CAR DEALER
Rockingham
TOYOTA DODGE
SALES &
SERVICE
LEASING
354 Main St.
Salem, N.H.
Exit 50 off 495
Exit 2 off 93
03-893-3525
BODY & PAINTING
Maaco AUTO PAINTING & BODYWORKS
QUALITY JOB AT A
EASONABLE PRICE
OVEN BAKED FINISH
ORIGINAL FACTORY COLOR
OUSANDS OF COLOR CHOICES
SURANCE WORK WELCOME
LICENSED ESTIMATORS
PAINTING SPECIALISTS
PORT BODY WORK
FREE ESTIMATES
688-5117
UNION ST. LAWRENCE
EXIT 41 ROUTE 495
OF BERUBE RENTAL CENTER

—SUNSHINE CARS—

* PROTECT YOUR CAR FROM THE ELEMENTS *

— CAR WASH
— TWO COATS, HIGH QUALITY WAX
— HAND BUFF SHINE
— CLEAN INTERIOR
— VACUUM INTERIOR
— STEAM CLEAN RUGS
— ARMOR-ALL VINYL INTERIOR
— HAND WASH ALL WINDOWS

AT LOW PRICES

William Hart Jr.

Call Now **685-6464**

No Gimmicks! No Hassles!

NH Residents No Sales Tax!

JAFFARIAN'S

VOLVO-TOYOTA FACTORY AUTHORIZED

TOYOTA SALE

ONLY AT JAFFARIAN'S

$2000* DISCOUNT FROM FACTORY LIST ON ALL **CAMRYS**

*All trac Sedans in stock. *150 NEW TOYOTAS AT SIMILAR SAVINGS!*

WE WILL NOT BE UNDERSOLD!

VOLVO BRAND NEW '89 **244 DL** #ADUSS

A/C, am/fm stereo cassette, rear window defrost, ps, pb

YOUR CHOICE $16,999

VOLVO '88 744. GLE SEDAN #7134

Auto, a/c, p. windows, p. locks, am/fm cassette, leather int., sunroof

*Former daily rental

'81 VOLVO 245 WAGON Stk #6231-1 WAS $5999 NOW ONLY $4999	**'82 VOLVO 242 2 DR.** Stk #6258-1 WAS $5999 NOW ONLY $4999	**'85 TOYOTA CAMRY** Auto, a/c, stereo tape, low miles Stk #4636-1 WAS $7999 NOW ONLY $6999	**'84 TOYOTA CAMRY** A/C, stereo, 5 spd Stk #4653-1 $5999	**'86 TOYOTA CAMRY** 4 dr, auto, 32K mi, p/s, brakes, am/fm Stk #7163 WAS $8499 NOW ONLY $7499	**'87 TOYOTA COROLLA H/B** A/C, p/s, am/fm cass, much much more Stk #7167 $7499*
'84 VOLVO 244 GL 4 DR. Auto Stk. #7142 WAS $9999 NOW ONLY $7999	**'87 TOYOTA CELICA ST CPE.** Auto, a/c, am/fm cass, much, much more Stk #7173 WAS $9999 NOW ONLY $8999	**'87 TOYOTA CAMRY 4 DR. DX SED.** A/C, locks, tilt, cruise, wind, am/fm cass Stk #4685-1 WAS $11,999 NOW ONLY $10,999	**'89 TOYOTA CAMRY SEDAN** A/C, am/fm stereo Stk #4521-1 $10,999	**'86 VOLVO 740 GLE WAGON** Auto a/c windows, locks, stereo tape, leather Stk #6030-1 WAS $15,999 NOW ONLY $13,499	**'86 VOLVO 760 GLE** Auto, a/c, window locks, sunroof, Stk #7140 WAS $16,999 NOW ONLY $14,499
'87 VOLVO 740 GLE 21K miles, a/c, window, locks, sunroof, more Stk #4229-1 WAS $16,999 NOW ONLY $14,999	**'84 TOYOTA CELICA GT** Hatchback, 5 speed, a/c, sunroof, shadow pkg Stk #4650-1 $6999	**'81 VOLVO BERTONE 2 DR.** Collector's Edition, auto, a/c, stereo tape SAVE	*"HARD TO COME BY"* **'86 TOY. CRESSIDA** Auto, sunrf, a/c, p/w, p/l, am/fm cas, 40K, clean, clean car, 1 owner Stk #7146-1 $12,999	**'86 VOLVO TURBO WAGON** Auto, a/c, p. windows, p locks, leather int Stk #6273-1 $9999	**'88 TOYOTA CAMRY** 4 Dr Sed Auto, a/c, p/w, p/l, tilt cr, am/fm, stereo Stk #7174 $11,999

312 RIVER ST. (EXIT 49 OFF 495) HAVERHILL, MA
(508) 372-8551 (508) 686-0941

*Former daily rental
**Former demo

Director

Stephen J. Kelleher,Jr., vice president/clinical services, Holy Family Hospital and Medical Center in Methuen, has announced the appointment of Mary Abdoo to the position of director, environmental services.

Ms. Abdoo served as the hospital's assistant director for environmental services for three years. She has worked at Holy Family Hospital since 1984.

"My duties include maintaining a clean, safe and healthy environment for patients, staff and visitors," she explains.

President Taft weighed 352 pounds.

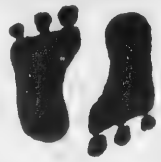

DAN'S AUTO BODY

INS. ESTIMATES
FRAME REPAIRS
AUTO GLASS

COLLISION REPAIRS
RUST PROOFING
APPRAISALS

VANDALISM & THEFT REPAIR

(508) 664-9954

danny thomas

209 Main St.—Rt. 28
North Reading, MA 08164

LA-Z-BOY™ SALE.

► **CHEVROLET:**
1988 Beretta #P-91 $9,495.00
1988 Corsica #P586 $8,995.00
1987 Cavalier #3328L $5,995.00
1987 Celebrity Eurosport $6,995.00
1986 Camaro $5,995.00
1986 Z-28 #P526 $9,995.00
1986 Monte Carlo #2594A $7,495.00
1985 Caprice Wagon #P565A $7,995.00
1986 Cavalier $4,995.00
1985 Monte Carlo $5,995.00
1983 Monte Carlo #P567A $3,995.00
1983 Citation #4268A $1,995.00
1985 Celebrity #1516A $5,995.00

► **BUICK:**
1985 Skylark #3537A $4,495.00
1984 Century #P595 $4,995.00

You're gonna have to sit down for this one. Because for the entire month of June, we're giving away a LA-Z-BOY chair with every used vehicle! So whether you buy a used car or truck at Bill DeLuca's, you'll take home a recliner! We're making it easy for you to take it easy.*

So don't be lazy. Get over to Bill DeLuca's Woodworth Chevrolet or Village Buick for some terrific deals. With low financing, great prices, and a free LA-Z-BOY, you'll be sitting pretty.

ON ALL OUR USED CARS: Same day financing. Easy credit. Immediate delivery.

**Allow four to six weeks for delivery. SALE ENDS JUNE 30, 1989.*

► **CADILLAC:**
1983 Coupe Deville $6,995.00

► **OLDSMOBILE:**
1986 Delta 88 #4360A $8,495.00
1984 98 Regency #1287A $7,495.00

► **FORD:**
1985 Escort #6889A $3,495.00

► **MERCURY:**
1985 Grand Marquis #P557 $8,495.00

► **IMPORTS:**
1985 Corolla #P542 $4,495.00
1985 Honda Accord #6129A $5,995.00

► **TRUCKS:**
1988 Bronco #2985A $11,995.00
1986 C-10 Pickup #6477A $6,995.00
1985 Beauville Van #4667A $8,995.00
1984 Bronco #3664A $6,995.00
1986 S-10 #P577 $7,995.00
1986 Starcraft #7538A $14,495.00
1986 F 150 Pickup #P464 $7,995.00

Bill DeLuca's Woodworth Chevrolet
We won't steer you wrong.
Route 28 in Historic Shawsheen Square, 339 N. Main St., Andover, MA
From Lawrence **683-5854** • From Andover **475-6200**

Geo

Bill DeLuca's Village Buick
We won't steer you wrong.
(Route 133) 39 Haverhill St. • Shawsheen Square, Andover, MA • Tel. **475-3325**

REGAN Ford 45 YEARS OF NO GIMMICKS

COLLEGE GRADUATES & 1ST TIME BUYERS PROGRAMS GOING ON NOW!

BRAND NEW **1989 ESCORT 2 DR. HATCHBACK**

$299 TRADE OR CASH DOWN
2.9% ANNUAL PERCENTAGE RATE Up to 24 Mos.

$152.49 PER MONTH 60 MONTHS NO GIMMICKS
OR $750 REBATE

#13781 Amount financed $7000.00, finance charge $2119.40, deferred payment price $9448.40, total of payments $9149.40 10.9% annual percentage rate There are no other charges to buy this car. No gimmicks, you just need good credit 2.9% annual percentage rate for 24 months

BRAND NEW **1989 MUSTANG LX 2 DOOR**

$500 REBATE
OR FINANCING AS LOW AS 2.9% ANNUAL PERCENTAGE RATE

$8988 CASH DELIVERED

#267499

INCLUDES ALL THIS
- POWER STEERING
- POWER LOCKS
- STEREO CASSETTE
- DUAL ELEC. MIRRORS
- POWER WINDOWS
- SPEED CONTROL
- INTERVAL WIPERS
- TILT WHEEL
- ELECTRIC DEFROSTER
- POWER BRAKES
- DIGITAL CLOCK
- 5 SPEED OVERDRIVE

BRAND NEW **1989 TEMPO GL** 4 DOOR OR 2 DOOR

$750 REBATE
OR FINANCING AS LOW AS 2.9% ANNUAL PERCENTAGE RATE

$8988 CASH DELIVERED

INCLUDES ALL THIS:
- AM/FM STEREO
- AIR CONDITIONER
- TILT WHEEL
- DIGITAL CLOCK
- POWER STEERING
- POWER LOCKS
- REAR DEFROSTER
- INTERVAL WIPERS
- POWER BRAKES
- DUAL ELECTRIC MIRRORS
- LIGHT GROUP
- 5 SPEED

Several available including #188254

USED CAR SPECIALS

'84 MUSTANG 2 DR #4918 Cassette $4488	87 ESCORT WAGON #4915 Auto., P. Steering $5888	'87 TAURUS GL 4 DR #4211 5 Speed $6888
'85 ESCORT 2 DR #4419 Auto., P. Steering $4688	'88 ESCORT 2 DR. #4523 Auto., Air, P. Steering $5988	'85 CROWN VICTORIA WAG. #1011 A., Stereo, 8 $6888
'86 ESCORT WAGON #4923 Auto., Air $4988	'86 MERCURY MARQUIS #4815 6 Cyl., Air Stereo $6288	'86 CROWN VICTORIAN LX #4949 V-8 Air P. Windows $10,188
'84 LTD BROUGHAM #4453 6 Cyl., Air Stereo 49,000 Mi. $4988	'87 TEMPO LX 4 DR #4973 8,000 miles Air $7488	'88 TAURUS GL 4 DR #4514 V-6 Air $10,888
'85 MERCURY MARQUIS #4620 4 Dr. Brougham, Air $5488	'86 EUROSPORT WAGON #4867 6 Cyl. Air P. Locks $7888	'88 THUNDERBIRD #4171 Air Stereo $10,888
'86 MERCURY CAPRI HATCH #4497 5 Speed Stereo $5888	'88 TEMPO GL 4 DR #4744 Air Stereo $7888	'87 MUSTANG GT #4349 V-8 Sports Car $10,988
86 TEMPO 2 DR. #4947 Auto Air $5588	'86 GRAND PRIX #4744 Air, Automatic $8288	'87 TAURUS GL WAGON #1062 Air Stereo 24,000 miles $10,888
'86 MUSTANG 2 DR #4976 Auto., P. Steering $5988	'87 TAURUS WAGON #4935 6 Cyl. Air $8488	'87 T-BIRD TURBO #4484 5 Speed Air $11,288

SOME OF THE ABOVE ARE FORMER RENTALS OR LEASES

REGAN Ford 373-3878 687-0299
501 BROADWAY, HAVERHILL JCT. RTE. 97 & 495
SALES-LEASING-RENTALS-SERVICE-BODY SHOP-PARTS-STATE INSPECTION

WE'LL SERVICE IT! YOUR NEW FORD CAR OR TRUCK!

NO MATTER WHERE YOU BOUGHT IT!

33 YEARS OF SALES-SERVICE AND SATISFACTION!!

THE BIG (617) 944-8000 (508) 658-6800

WILMINGTON FORD

All prices reflect rebate to dealer

275 MAIN STREET, WILMINGTON, ROUTE 38 OFF ROUTE 93, WEEKDAYS 9-9:30, SAT. 9-6, SUN. 12-6 944-8000 OR 658-6800

Bill Deluca's
WILLIAM PONTIAC
"The First Name In Excitement!"
MERRIMACK VALLEY'S ONLY EXCLUSIVE PONTIAC DEALER
We Lease All Makes and Models!
373-2800
503 River St., Rte. 110
HAVERHILL, MA (Exit 49 off 495.

AIRPORT SERVICE OUR SPECIALTY
NO STOPS-NO OTHER PASSENGERS
1 PASSENGER 33.00 Each
Additional Passengers 5.00
DORAN INC. 470-3383

Le Studio de Ballet
2 Dundee Park, Andover 470-1381
Classes for Children & Adults
Director: Margaret Earle

Young Fashions
93 Main St.
Olde Andover Village
475-1431
Clothing for Infants, Toddlers, Girls, Boys & Preteens.

Gallery
UPHOLSTERING AND INTERIOR DECORATING
DRAPERIES • SLIPCOVERS
UPHOLSTERY • CARPET
ANTIQUE RESTORATION
689-0454
Call today for a convenient, no obligation appointment.
Bob Silviero, Owner

North Andover Interior Design
FULL RANGE OF SERVICE
Designer Discounts of 20%-40%
ON FINE QUALITY GOODS
Inquire About Our "Master Plan," A Look Into Your Future. Our Initial Consultation Is Always Free!
LINDA M. RUSCIO
495 Johnson St., No. Andover
794-3445

WHY PORSCHE AND AUDI ARE SOLD UNDER ONE ROOF
Simple Logic...Ask Us At
PARK
PORSCHE + AUDI, Inc.
222 Lowell St. Law. 686-9743

CLARK
CHRYSLER - PLYMOUTH
273 South Union St
Lawrence, Massachusetts 01843
Open Evenings
688-6053

Judith B. Pinney
INSURANCE AGENCY
"Personalized Service"
• Home • Auto • Life
• Health • Business
325 Main St
North Reading
664-1250

THE MAIL ROOM
• Complete Packing & Shipping
• Packing Supplies (Boxes-Padding-Tape, Etc.)
• Mail Box Rental • Secretarial Services
• Fax • Gift Wrapping • Copies
• Stamps • Bulk Mailing
470-2001
FAX 1-508-470-1960
9 Bartlet St., Andover
Across From Park Village

BUSINESS PROFILES

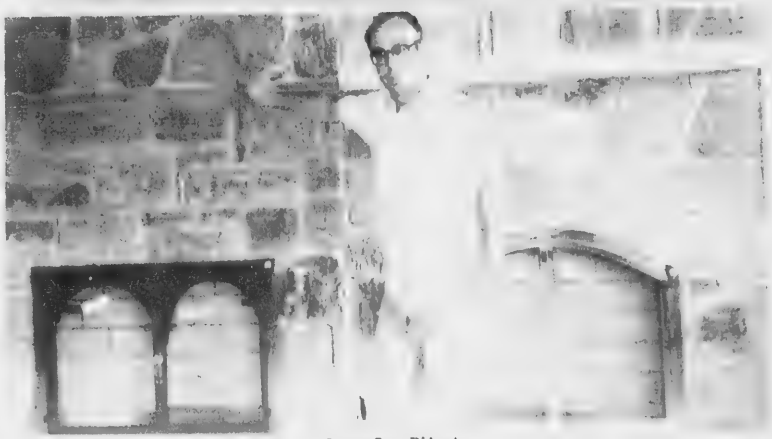

Owner Sam D'Agata

M. O'Mahoney Company, Masonry Supplies

The M. O'Mahoney Company is the place to find all your masonary supplies along with the advice needed for installation. Owner Sam D'Agata took over the business, which was established over one hundred years ago, three years ago. Sam is a North Andover resident.

O'Mahoney's carries an inventory of all kinds of bricks, cement blocks, blue stone and other decorative stones for walls, patios, walkways and steps. They also sell all tools needed to install masonry products and for yard maintenance. Sand, stonedust and stones needed for drainage may also be purchased. There is also a selection of decorative urns to enhance the lawn. Sand appropriate for sandboxes is also available.

All materials needed to build chimneys and fireplaces are also stocked: stones, bricks and marble tiles. There are chimney caps to enhance the efficiency of the fireplace. To complete the project they also have fireplace doors and accessories.

O'Mahoney's is a one-stop masonry supply business that sells all masonry related products with many selections from which to choose for the yard, patio or interior of your home. In addition, they have the needed tools and are experts in the field who will give the needed instructions to bring a project to completion.

The O'Mahoney Company is located at 175 Market Street, Lawrence. Telephone: (508) 686-6149. Hours are 7:30 to 5:00 Monday through Friday and 7:30 to 12:00 on Saturday.

R.C. Bernal

Serving The Andovers
Century 21
THE HUNT AGENCY INC.
Rtes 125 & 133
NORTH ANDOVER
688-4868
FREE MARKET ANALYSIS

Red Harris SPORTING GOODS Inc.
92 Main St., Andover.
475-7176

ACE UPHOLSTERY
FOR ALL YOUR UPHOLSTERY NEEDS
683-2542
Free Estimates
Pickup & Delivery
164 So. Union St., Law.

COMPLETE ONE STOP GARDEN CENTER
•FLOWERING & SHADE TREES
•SHRUBS •TOOLS •SOILS •FERTILIZERS
•GRASS SEED •ANNUALS •PERENNIALS •SEEDS
•CEMENT STATUARY •INDOOR FOLIAGE PLANTS
COMPLETE FLORAL DEPT
New England Nurseries & Garden Centers
592 MERRIMACK AVE.
RTE. 110, DRACUT
458-6201

Give Your Hair a Hug!
SCRUPLES
PROFESSIONAL SALON PRODUCTS
It's Time for a Change!
AVAILABLE AT
SOLUTIONS
252 Main Street
Rte. 28, North Reading
664-2223

Permanent Waves UNISEX SALON
JUDY DeLUCA, Proprietor
FULL SERVICE MATRIX SALON
Also Carrying Hair Extensions
Tues.-Sat. 9-5, Eves. by appt.
315 East Haverhill St., LAWRENCE
975-2134

ITALIAN CERAMIC TILE
Ceramic Tile and Supplies
The latest in designs, textures & colors from Italy. Check our impressive prices, quality & selection.
2111 Main St., Tewksbury
694-1605
Mon. thru Sat. 8-5;Tues. & Thurs. Eves. til 8

Graham's Decorating Center
Coordinating Wallpaper, Paint & Custom Window Treatments
581 Chickering Rd., No. Andover
Home Consultations By Appm't 685-4870

AUTO BODY
I. T. ROBERTS
• 39 Yrs. of Experience
• Complete Paint Jobs
• Frame Machine
• All Makes & Models
685-7677
11 Blanchard St., Lawrence
(Behind St. Parick's Church)

NAZARIAN'S
YOUR JEWELERS BUILDING IN TOWN
Diamonds & Fine Jewelry
Watch & Jewelry Repair
35 Main St., And. 475-8202
327 Essex St., Law. 682-1892

Bel-Air UPHOLSTERING & DRAPERIES
• Tufting specialists
• Quality work
Mrs Regeanne Purdy, Prop
89 N. Main St., Andover 470-0388

Creative Buffets
"Catering to your desires"
ALL OCCASIONS
BALLOONS DELIVERED
34 Brookfield St.
Lawrence
689 3055

CASH
FOR YOUR JUNK CARS & LATE MODEL WRECKS
RADIATOR REPAIRS
LEO J. COUTURE & SONS
687-9527
54 Medford St., Lawrence
AIR CONDITIONER SERVICE
GAS TANKS, HEATERS REPAIRED
24 HR. TOWING • 686-5884
NO JOB TOO BIG OR TOO SMALL

M. O'MAHONEY CO.
For All Your
MASONRY SUPPLIES
all kinds of
DECORATIVE STONES
686-6149
175 Market St., Lawrence
(Corner of So. Union St.)

PETRO'S
A Seafood Deli
Purveyors of Select Seafoods & Gourmet Lunch
Entrees, Soups & Sandwiches!
Monday thru Saturday 9 A.M. - 7 P.M.
16 POST OFFICE AVE.
ANDOVER
475-1522

ROBERT F. SALAMANCA
PAINTING & DECORATING
We've Built Our Reputation on Quality & Excellence
• INTERIOR & EXTERIOR • RESIDENTIAL
• COMMERCIAL • INDUSTRIAL • FULLY INSURED
FOR FREE ESTIMATE
688-4285

ANDOVER AUTO BODY
• Collision & Frame Repairs
• Expert Auto & Truck Painting
• Licensed Appraisers
307 Clark St., North Andover
Just Before AT&T, RTE. 125
681-8884

Carter's
Cakes & Ice Cream
436 So. Union St., Lawrence (at Winthrop Ave. Int.)
794-4851
Wedding Cakes • Traditional Cakes
Ice Cream Cakes
Complete Line of Prem. Hard Ice Creams

ALUMINUM AGE, INC.
Vinyl or Aluminum Siding
• TRIM COVERAGE
• GUTTERS
• INSULATION
• PORCH ENCLOSURES
• ADDITIONS
• ROOFING
HARVEY INSULATING WINDOWS & DOORS
Replacement Windows
Call or Visit Our Office & Showroom
170 Main St. No. Reading 664-5475

KAMPUS KUTS
haircutting & styling
Walk-in Service or 470-1544 For Appt.
Chapel Ave., Andover
At The Andover Inn (Lower Level)
Mon. thru Sat. 9-5

Frames Unlimited
You name it..we'll frame it.
Hours: Tues., Wed., Sat 10-5; Thurs. & Fri. 10-8
—CLOSED SUNDAY AND MONDAY—
Shawsheen Plaza, ANDOVER 470-0432

THERESA (MANZI) AMORE
CERTIFIED HEARING AID CONSULTANT
• ALL IN THE EAR HEARING AID
FREE HEARING TEST
FREE HOUSE CALLS MADE
101 Amesbury St., Rm. 108
682-4730

...so the big boys won't play ball with you...
BEFORE YOU BUY A NEW DODGE or Similar CHRYSLER-PLYMOUTH
SEE US... WE'LL PLAY BALL WITH YOU.
TOM MANZI DODGE INC.
Cor. Merrimack St. & So. Broadway
LAWRENCE 683-9591

ELM STREET AUTOMOTIVE
9 LUPINE RD., ANDOVER
475-5873
Complete Auto Repairing
24 HR. TOWING & ROAD SERVICE
FOREIGN CARS OUR SPECIALTY

Century 21
McASKILL
125 MAIN ST., ANDOVER, MA.
470-0094
"Put your trust in Number One."
INDEPENDENTLY OWNED AND OPERATED

INEX AIRPORT LIMO
DOOR TO DOOR SERVICE
5 A.M. to 12 A.M.
PACKAGE & COURIER SERVICE
475-5462

Bardetti VOLKSWAGEN
915 So. Main St., Haverhill, Mass.
687-0696 374-0711
SALES: Mon. thru Fri. 'til 9, Sat 'til 5
SERVICE: Mon. thru Fri., 7:30 to 5:30, Wed Evenings until 9
BODY SHOP: Mon. thru Fri. 7:30 to 5:30

ANDOVER PHOTO
ON PREMISES
ONE HOUR COLOR PROCESSING
COLOR ENLARGEMENTS
B&W CUSTOM LAB
PASSPORT PHOTOS
STUDIO SERVICES
27 BARNARD STREET 475-1452

BUSINESS PROFILES

Sales Consultants Deana Bardetti and Vicki Thigpin with 1989 Jetta

Bardetti Volkswagen

Bardetti Volkswagen has been honored by receiving the Four Star Volkswagen award for customers' sales and satisfaction. This award reflects the professionalism and competence of the staff in meeting their customers' needs.

Decades ago, Volkswagen revolutionized the entire automotive industry by creating a new set of driving values which changed forever the way we judge an automobile. This dedication continues to this very day, as German engineers aspire to design and build products that combine contemporary automotive technology with the classic virtures of durability, reliability and quality. The result is an unique combination of performance and practicality that makes a Volkswagen one of the outstanding automotive values in the world. To prove it to yourself, test drive the 1989 Jetta.

The Jetta not only raises your level of driving enjoyment, it also heightens your sense of confidence. When you're behind the wheel of a Jetta, you're firmly in command, not just of the car, but of the road as well. That's because driver control is engineered into the very design of the Jetta. So, when you put your Jetta through its paces, it's reassuring to know that it's working with you.

Our German engineers have thoughtfully endowed the Jetta with a variety of performance features that contribute to driver security. A patented track-correcting rear axle helps you keep your Jetta on line during hard cornering. The negative steering roll radius of the front suspension helps keep the car on track should one of the front wheels stray off the road onto a soft surface. The Jetta sports an engineering feature that even some of the most expensive German road cars do not offer: front-wheel drive. You enjoy greater traction and improved directional control in a wide range of weather and driving conditions.

Bardetti Volkswagen is located at 915 South Main Street (Route 125) in teh Ward Hill area of Haverhill. Telephone: 687-0696 or 374-0711. Hours are Monday through Friday from 8:00 to 9:00 and Saturday from 9:00 to 5:00.

Clifford Jewelers
109 Main St.
North Andover, MA
682-4653
Custom & Repair Work Our Specialty

NO. ANDOVER AUTO BODY
374 OSGOOD ST., NO. ANDOVER
683-6000
Complete body and frame repairs on all foreign & domestic cars.
State licensed appraisers and insurance specialists
Our reputation speaks for itself!
State Reg. #227

Express 10 Min. Lube
216 Main St., Rt. 28
Next to Midas Muffler
North Reading
664-4901

Box Office Video Plus
8 HIGH ST., ANDOVER (Off Elm St.)
474-0802
Hrs: Mon.-Sat. 10-9 P.M.
OWNED & OPERATED BY MICKEY & JOYCE CONNER

Andover DANCE & MUSIC CENTER
68 Park St., Andover 475-5665
• Costume Rentals (Theatrical & Masquerade)
• Dance, Fitness & Gymnastics Supplies
• Musical Instrument Accessories & Sheet Music
• Lessons For All Ages

THE BALLOON ENTERTAINER
Unique Gift Idea
Costume Deliveries/Birthdays/Retirements
Get Wells/Bellygrams/Male Dancer
Anniversaries/Promotions
8 High St., Andover
474-0803
OWNED & OPERATED BY MICKEY & JOYCE CONNER

DEPOT HOUSE OF PIZZA
• PIZZAS • SPAGHETTI
• HOT GRINDERS
• GREEK SALADS
53 Essex St.
Andover
475-0055

ANDOVER HOCKEY SHOP
Shawsheen Square 475-7474
• ALL SPORTS •
LaCrosse, Hockey, Baseball, Softball, Football, Basketball, Tennis & Golf, TEAM SUPPLIES
Hrs. 10-6 Daily
Sat 9-5
MasterCard VISA

New Bodies by SlenderQuest
TONING & TANNING SYSTEMS
• Wolff Tanning Beds
• Clay Body Wraps
Main St., Messina's Shp. Plaza
North Andover 688-8040

ANDOVER PLUMBING & HEATING
We feature KOHLER elegance
And Also Install Complete
BATHS & KITCHENS
Repairs & Remodeling
475-5121 685-8383
Lic. No. 6739

King's Subs
There's A Meal In Every Sub
• SUBS—OVER 40 DIFFERENT TYPES
• PIZZAS—14 VARIETIES
• SEAFOOD • PASTA
• MEATPIES • GREEK SALAD
• SPINACH PIES
11 Bartlet St., Andover • 470-1850
Open Daily 11 a.m. to 10 p.m.

Imagine That FLORIST
Fresh, Dried & Silk Flowers for all occasions.
Daily Deliveries Available To Local Hospitals & Funeral Homes
FTD Teleflora
26 Chestnut St., Andover
475-8593 475-8855

A&A PHOTO
QUALITY ONE HOUR PHOTO FINISHING
1 HOUR FINISHING
Willow Tree Place
733 Turnpike St., Rt. 114
No. Andover
975-2576
MICHAEL F. GOSSELIN, PRESIDENT

MY BROTHER'S PLACE
• HOT SYRIAN STEAK ROLLS
• HOT & COLD SUBS • PIZZA
475-9698
11 Post Office Ave., Andover
Open Mon. thru Sat. 11 a.m. - 9 p.m.

ARO BUILDING and DEVELOPMENT
NEW CONSTRUCTION, REPAIRS, ADDITIONS
475-9262
8 Haverhill St., Andover

SUTTON TRAVEL SERVICE, Inc.
Merrimack Valley's Most Experienced Travel Agent. International and Domestic Tours, Cruises & Resorts. Free Consultations.
237 Essex St., Law. 686-9521
141 Main St., N. And. 687-3007

O'BRIEN
The Construction Specialists
• Additions • Decks
• Second Levels • Dormers
• Vinyl Siding • Replacement Windows & Doors
• Garages
The O'Brien Company, Inc.
1446 Main St., Tewksbury, MA (508) 851-5330
We offer unique Design/Build Capabilities

ANDOVER CONSERVATION COMMISSION ANDOVER, MASSACHUSETTS NOTICE OF PUBLIC MEETING WETLANDS PROTECTION ACT as Amended M.G.L. 131, SECTION 40

A Public Meeting under the Massachusetts Wetlands Protection Act, M.G.L.C. 131, S. 40 will be held by the Andover Conservation Commission at 7:45 p.m. on Thursday, June 22, 1989 in the third-floor Conference Room of the Andover Town Offices, located at 36 Bartlet Street, Andover on the following projects:

1. A Request For Determination filed by **Leonard N. Litzenberger** for a project located at **8 Alison Way**. This project consists of the construction of an in-ground swimming pool.

2. A Request For Determination filed by **Ronald H. Albert, AIA on behalf of Glenn A. & Rebecca A. Armbruster** for a project located at **342 Salem Street**. This project consists of the construction of the construction of an addition to an existing single-family house.

3. A Request For Determination filed by **Kenneth Chelbowski** for a project located at **136 North Street**. This project consists of the construction of an additon to an existing single-family house

4. A Request For Determination filed by **Daniel J. Stypa and David Evangelisti** for a project located at **366 River Road**. This project consists of the construction of an addition to an existing single-family house and the relocation of a driveway.

5. A Request For Determination filed by **John S. Dugger, AIA on behalf of Scott Matsumoto and Elizabeth Collins** for a project located at **113 Jenkins Road**. This project consists of the construction of an addition to an existing single-family house.

6. A Request For Determination filed by **Sebastian P. Ferrante, P.E. on behalf of Lauren R., Dorothy A. and Everett Dearborn** for a project located at **Lots 2 & 3 off Elm Street near #111 Elm Street.** This project consists of the construction of two single-family houses, driveways, utilities and roadway.

Plans for these projects together with the tentative decisions may be seen at the Conservation Office, 36 Bartlet Street, Andover.

Robert A. Pustell
Chairman
Andover
Conservation Commission
June 15, 1989

ANDOVER CONSERVATION COMMISSION ANDOVER, MASSACHUSETTS NOTICE OF PUBLIC HEARING WETLANDS PROTECTION ACT as Amended M.G.L. 131, SECTION 40

A Public Hearing will be held at 9:05 p.m. on Thursday, June 22, 1989 in the third floor Conference Room of the Andover Town Offices, located at 36 Bartlet Street on the Notice of Intent filed by **the Andover Department of Public Works.** The project is located at **West Parish Road at intersection with Birch Road.** This project consists of installation of 685 linear feet of 12" RCP sewer pipe. Plans for this project may be seen at the Conservation Office, 36 Bartlet Street, Andover.

Robert A. Pustell
Chairman
Andover
Conservation Commission
June 15, 1989

ANDOVER CONSERVATION COMMISSION ANDOVER, MASSACHUSETTS NOTICE OF PUBLIC HEARING WETLANDS PROTECTION ACT as Amended M.G.L. 131, SECTION 40

A Public Hearing will be held at 9:00 p.m. on Thursday, June 22, 1989 in the third floor Conference Room of the Andover Town Offices, located at 36 Bartlet Street on the Amended Order of Conditions, DEQE File No. 90-364 filed by **Norse Environmental Services Inc. on behalf of Castle Green Development Corp.** The project is located at **Lot 10 Starwood Crossing.** The proposed Amendment consists of revised subsurface sewage disposal plans. Plans for this project may be seen at the Conservation Office, 36 Bartlet Street, Andover.

Robert A. Pustell
Chairman
Andover
Conservation Commission
June 15, 1989

FORMS OF NOTICE (1) PUBLIC NOTICE OF ENVIRONMENTAL REVIEW

PROJECT: MIFA Tax Exempt Bond Financing of proposed maintenance, renovation and construction at Phillips Academy.

LOCATION: Phillips Academy, Andover, MA

PROPONENT: Trustees of Phillips Academy

The undersigned is submitting an Environmental Notification Form ("ENF") to the Secretary of Environmental Affairs on or before June 1, 1989.

This will initiate review of the above project pursuant to the Massachusetts Environmental Policy Act ("MEPA", G.L.c.30, secs. 61, 62-62H). Copies of the ENF may be obtained from: Bonnie Sullivan, Massachusetts Industrial Finance Agency, 400 Atlantic Ave., Boston, MA 02110.

Copies of the ENF are also being sent to the Conservation Commission and Planning Board of Andover where they may be inspected.

The Secretary of Environmental Affairs will publish notice of the ENF in the Environmental Monitor, will receive public comments on the project for twenty days, and will then decide, within ten days, if an Environmental Impact Report is needed.

A site visit and consultation session on the project may also be scheduled. All persons wishing to comment on the project, or to be notified of a site visit or consultation session, should write to the Secretary of Environmental Affairs, 100 Cambridge Street, Boston, Massachusetts 02202, Attention: MEPA Unit, referencing the above project.

By Neil H. Cullen
on behalf of the
Trustees of
Phillips Academy
June 15, 1989

The adult heart beats about 40 million times a year.

Special Notices

CELEBRATE YOUR CHILDS birthday or special occasion by riding Macaroni the pony at Mahoney's Farm, 749 Broadway, Route 97, Haverhill. Bring the whole party. Visit our petting corral. Call Charleen for appointment. **508-374-4836, 374-6457.**

Lost and Found

LOST - large black dog in the vicinity of Johnson Road. Call **475-4666.**

Roommates Wanted

PROFESSIONAL FEMALE housemate wanted to share lovely private house with 2 others. Close to 93 and 495 Methuen. $375 plus utilities Days **508-664-6213,** evenings **617-245-6241.**

PROFESSIONAL FEMALE seeks same to share sunny, spacious So. Lawrence home w/fireplace, jacuzzi, deck, parking. 2 room suite or large bedroom. 30 minutes to Boston, close to bus line, train and highways. $350 plus utilities. **508-682-7169.**

Services Offered

ABILITY CARPENTER - Specializing in small additions, decks, play rooms, ceramic tile, repair and installation. License #040056. After 5:00 p.m. **683-4008.**

A DUMP TRUCK for hire. Attics, cellars, yards cleaned for a reasonable price. Prompt, reliable service. Call Jim at **685-1302.**

AM-PM CLEANING, hauling and moving. Attics, cellars garages, and yards. 2 dump trucks available. Prompt service. Free estimates, insured. Established 1976. **688-7102** or **683-8180.**

A&M QUALITY PAINTING. Specialists in interior and exterior painting. Over 27 years of experience. Free estimates. Insured and licensed rigger. **470-0993.**

ANDOVER TAILORING. Dress making, quality alterations. Men's, Women's and Children's. Prompt service. Monogramming. Call **475-1447.** Tuesday-Friday 8-5; Sat. 8-3.

ANTIQUE CLOCKS - Connecticut, brass and wood, cuckoos, repaired, refurbished, maintained, appraised, bought and sold. **683-3688** West Andover.

A.J.'S LANDSCAPING - Yard clean-ups, lawn and shrub maintenance, shrub planting, bark mulch installation. Residential and commercial. Telephone **685-1302.**

ATTENTION SHUT-INS - Have your hair shampooed, set, cut or permed in your home. Call Helen **475-6667.**

BACKGROUND DINNER MUSIC on piano - classical - showtunes, easy listening - Reasonable rates. Available for weddings and other functions and private parties. Call **1-372-9394.**

BACKHOE/FRONTEND LOADER services. Stumps removed, footings dug, etc. Call E. Merrill **658-8145.**

BARTENDING WITH A personal touch for special party or function. Excellent Andover references. Call **603-898-9358.**

CALLIGRAPHY - with a creative touch. Envelopes addressed, place cards, invitations and announcements, certificates, diplomas, poems, stories, songs, scrap books. Prompt service. Joyce Witover **475-1717** or **470-0883.**

CARPENTER - Finish work and outside - decks. Call Mike, **658-7487.**

CARPENTER - Licensed and insured. Reasonable rates. All aspects of carpentry and home improvements. Please call Cliff Cronis at **508-658-9597.**

CARPENTRY AND REMODELING. Quality work with reasonable rates. Call Mike at Andover Renovations, **470-2640.**

CARPENTRY SERVICE - All interior and exterior construction. I will design, layout and complete any phase of construction. Mass licensed, 28 years experience. **475-1958.**

CERTIFIED TEACHER available to tutor elementary students in reading and math. Call **470-2912.**

CHAIR SEAT REPAIRS - Caning, woven seats, fibre rush, fabric seats recovered. The Chair Lady **687-6267** in West Andover.

COLLEGE STUDENT will house sit, care for pets, odd jobs. References. Call Wendi **475-1266.**

CREATIVE CONSTRUCTION. All forms of remodeling, additions, room conversions, kitchens and baths. Willing to incorporate owners labor We design and build homes Free estimates. References **508-858-3990.**

CUSTOM MADE SLIP covers. Pin fitted to your set. Your own fabric. Call **685-2229.**

DECKED OUT - The deck specialists. Quality custom decks built with fine crafsmanship and attention to detail. We take pride in our work and it shows. Choose from deluxe, standard or economy plans. Call now for free estimate and enjoy your new deck this spring **1-356-7999.**

DRESS UP YOUR WINDOWS with our large variety of vertical blinds, venetian mini blinds, pleated shades, roller shades, etc. Our prices will not be beaten. Call Steve for free estimate. BLINDS UNLIMITED **688-8680.**

SUNSHINE WINDOW and carpet cleaning. Call us today **(508)-373-3521.**

ENHANCE THE QUALITY of your life. Let us clean your house. Honest, detail oriented. Call **508-372-1915.**

EXECUTIVE CLEANING SERVICE. Quality, meticulous care in your home, office or apartment building. Family owned, insured. Excellent commercial and residential references. Please call **687-0949,** 24 hours.

EXPERIENCED YOUNG MAGICIANS available to perform for pre-school birthday parties. References available. Call **475-7309** or **470-2389.**

FLOOR SANDING and Refinishing. Free estimates. Work guaranteed. Call **470-1614.**

FOR A NICE clean home, let me do the cleaning. Excellent references. Leave a message or call after 5:00. **794-9295.**

GARDENS UNLIMITED Consultant for the design or revision of your total garden. Specializing in design and planting of perennial gardens or restoring overgrown ones. Also annual, wildflower, fern, rock and vegetable gardens, flowering shrubs and trees. Also brick and stone patios and walks. Initial visit with proposal provided. Call Tom Cone evenings **470-0668,** or **470-3578.**

GOING AWAY? Need someone to check on your house, pick up your mail and feed pets? Call **470-2912.**

G & P FLOORING CO. Old floors sanded and finished. Made like new. Call **893-0222** or **682-1485.**

HANDYMAN AVAILABLE for home repairs. Call Lawson's Home Repair Service **664-2406.**

THE HANDYMAN. Home improvement projects, carpentry, plumbing, electrical, general repairs and maintenance. Free estimates. Call Tim at **689-8819.**

HATE TO WEED? Offering general weeding, maintenance, and cleaning of existing flower beds. Call Amy **682-0991.**

HOME IMPROVEMENTS: Finish carpentry, built-ins, stairways, skylights, raised panelling and woodworking. License and references. Call Robert Wilkie **470-1269.**

HOME IMPROVEMENTS - Additions, kitchens, baths, family rooms, decks, finish work, repairs. Insured. 30 years experience. Quality workmanship. **686-0565.**

HOUSES PAINTED. 20 years experience, reasonable rates, free estimates. References. Call Dave **682-3818.**

HOUSE CLEANING. We provide all materials Reasonable rates. Call Amy **664-2112.**

HOUSECLEANER from England available half days. Experienced. References. Haverhill **1-521-4891.**

HOUSE PAINTING and STAINING. Best prices around. Reliable, experienced, excellent references Before you go with a painter call Bryan at **682-0789.**

HOUSE PAINTING. 2 teachers with 10 years experience need work now. Satisfaction guaranteed. Inexpensive. Call Jerry **508-851-5480.**

INTERIOR PAINTING & Wallpapering. Quality work Local references. Free estimates. Call Rick **475-7282.**

INTERIOR PAINTING and Wallpapering. Free estimates. Call John Thomson **470-0037.**

J & R for your interior and exterior painting and papering needs. Fully insured, free estimates, references. Reasonable rates. Booking for spring exterior painting. Call now **686-1271.**

JUDY'S CLEANING - Excellence in home cleaning. Fully insured, many references. Bradford **373-2684.**

LAWN SERVICE: If you are looking for an honest, hard working, dependable, college student to do your lawn work this summer, please call Brian at **475-7043,** after 7:00 p.m., or leave message. Free estimates. Very reasonable rates.

LICENSED DAY CARE home opening for 1 infant and up. Registration now will insure continuity for September. **664-5846.** License #36888.

LICENSED ELECTRICIAN. Free estimates, residential and commercial. No job to big or small. Reasonable rates. Call Stacy Bibeau Electric, **685-2184,** leave message.

MERRY MAIDS - Custom home cleaning - professonal service - Dusting, vacuuming, kitchen/bath clean up. 16 local offices - bonded and insured. Free estimates. **658-5197.**

PIANO TUNING & REPAIRING Professional Piano Service by expert technician. Former concert tuner. Baldwin Piano Co. Mr. Colford - **664-4313** (North Reading).

PINE TREE LANDSCAPING. Complete lawn and shrub maintenance. Lawn and shrub fertilizing, lawn cleanups, soil test, shrub pruning, liming, bark mulch installation, dethatching. Residential and commercial. Fully insured. Telephone **475-0381.**

QUALITY DAY CARE. All ages. Loving home environment. If you insist upon the best in worry free care, you want Sica Family Home Day Care. Now taking applications for July. Full time openings only. Harold Parker area. Spaces limited, so call now! **475-0978.** License #50472.

MIKE'S LANDSCAPING
- LANDSCAPE DESIGN SPECIALIST
- COMMERCIAL — RESIDENTIAL
- COMPLETE MAINTENANCE
- SOD or SEED (New Lawns)
- CLEANUPS, MULCH
- RELIABILITY GUARANTEED
- REASONABLE PRICES
- FULLY INSURED
- FREE ESTIMATES

(617) 321-2074 (617) 389-6454

Judy's Cleaning Service
A Residential & Commercial Cleaning Service
FULLY INSURED • REFERENCES AVAILABLE
ESTABLISHED 1984
(508) 373-2684

- Mowing • Pruning
- Bark Mulch • Shrubs
- Seeding • Fertilizing
- Spring & Fall Cleanups

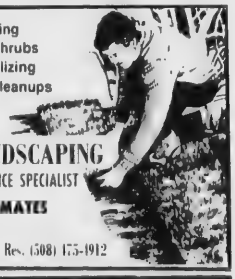

D'URSO LANDSCAPING
LAWN MAINTENANCE SPECIALIST
FREE ESTIMATES
Bus. (508) 175-1862 Res. (508) 175-1912

Free Estimates Lic. 12214 Fully Insured
PAINT
EAGLE PAINTING CO.
Interior - Exterior
Gutters
Commercial
Residential
Peter - (617) 648-7227
Steve - (617) 646-5002
Arlington, MA 02174
10 Years Experience

"Buy Where The Builders Buy"
DOYLE LUMBER
43 River Rd., Andover
688-4099
FREE DELIVERY • PROMPT DELIVERY
QUALITY • SERVICE • VALUE

GIANT Glass Co., Inc.
AUTO GLASS SPECIALISTS
Free Mobile Service
688-8211
1000 Osgood St. (Rte. 125) No. Andover

VALENTINE
3 Main St., Andover Ma
470-0707
We Get RESULTS!
Let Us Put A Sold Sign On Your Home • Call TODAY

Nargozian Oriental Rug Gallery
• EXPERT REPAIRS • CLEANING • APPRAISALS
• WE BUY USED & OLD RUGS
• SALES OF ALL TYPES OF RUGS
8 High St. Andover
470-2126

jim Witt
"MERRIMACK VALLEY'S LARGEST PONTIAC-GMC DEALER"
• SALES GMC TRUCKS
• 5 STAR SERVICE
• PARTS
EAGLE
• MODERN AUTO BODY SHOP
• LEASING and RENTALS
458-4671
1365 MIDDLESEX ST., LOWELL

HAPPY TAILS
DOG & CAT GROOMING
FREE Before & After Photo of Your Pet
With A Full Grooming & This Ad
(Expires 7 31 89)
7 Lupine Rd. Andover
475-6860

Threads of IRELAND
FASHION IMPORTS
The Most Fashionable Import Shop in Town
21 Chestnut St. Andover
474-0780

BelCanto RESTAURANTS
1 MAIN ST.
Upper Level
Barnard Bldg.,
Andover
470-0049
OPEN 6 DAYS
Sun Noon to 10p.m
Mon-Thurs 11a.m.-10p.m
Fri-Sat 11a.m.-11p.m

Scampi's Seafood Restaurant
FRESH FISH SOLD BY THE LB.
• LUNCHEON SPECIALS • SUNDAY SPECIALS
OPEN: T,W,Th 11-8; F&S 11-9; Sun. 3-8
1768 Main St., Tewksbury
For Fast Take-Out Call: 640-0960

BUSINESS PROFILES

Dominick's Inc.

This young chauffered limousine company is eager to serve the public with its professional services and courteous drivers. Their fleet of vehicles includes a luxurious 1988 white stretch Lincoln limousine with burgundy leather interior equipped with bar, moon roof, V.C.R, T.V., and stereo tape deck.

Dominick's, Inc. is available for weddings, concerts, proms, night on the ton and transporting that new baby home from the hospital. Their deluxe limos compliment the care and attention to detail created by the brid for her special day. Sightseeing is a carefree experience without the concern of finding a convenient parking place. Teenages can have a safe evening attending a concert without their parents being concerned about driving and traffic problems. Limo service offers that final touch of elegance for that special intimate evening.

Airport transportation is a very popular service. The chauffeurs know alternate ways around construction areas. There is no delay in picking up other riders. Return reservations may be made for the limo to be waiting upon the traveler's return.

Corporate accounts are welcome and are offered special rates.

Dominick's, Inc. president Frances Campone is dedicated to the convenience and comfort of their customers. They are located at 182 Parker Street (Route 114) in Lawrence. Reservations may be made by calling (5080 689-3850.

R.C. Bernal

Century 21
MINUTEMAN REALTY
2 Elm Square, Andover
475-1243
Call Us For A FREE MARKET ANALYSIS of Your Home

CENTURION CAR SECURITY SYSTEMS
• IGNITION KILL
• SELF CONTAINED REMOTE CONTROL ALARM SYSTEM
• REMOTE ARM/DISARM/PANIC Works Up To 150 Feet
• BUILT IN 128db SIREN
• PROTECTION AGAINST ILLEGAL OPENING OF ALL DOORS
Available At Your New Car Dealers
(508) 374-9593

LANGFORD SEAFOOD
FRESH FISH DAILY
Lobster Packed For Travel
— Friday Only Take-Out —
FISH & CHIPS, CLAMS, SCALLOPS, ONION RINGS
COMPLETE SELECTION OF READY MADE ENTREES
229 So. Union St., Lawrence
688-8141
682-3791

MAIL BOXES ETC. USA
Postal Business & Communication Services
• PRIVATE MAIL BOX RENTALS
• PACKAGING & SHIPPING • UPS • EMERY • FAX • STAMPS
• PACKING SUPPLIES • WESTERN UNION
• LAMINATING • NOTARY • PHONE MESSAGES • BUS CARDS & STATIONERY • COPIES • WORD PROCESSING
Willow Tree Place, Rte 114 Next to McLoy's North Andover
Tel. (508) 689-4620
Fax (508) 794-0419

PIQUETTE & HOWARD
ELECTRIC SERVICE INC.
Quality Workmanship
Serving Your Electrical Needs
RESIDENTIAL, COMMERCIAL, INDUSTRIAL
24 HOUR EMERGENCY SERVICE
685-6145 687-7910
59 Ames St., Lawrence
MA. Lic #MR392 N.H. Lic #7147

PICWELL
CUSTOM HOMES and ADDITIONS
475-9950

YOKOHAMA JAPANESE STEAK HOUSE
Korean & Japanese Cuisine
• TEPPANYAKI TABLE
• PRIVATE TATAMI ROOMS
• VARIETY SUSHI
Beer & Wine
313 So. Broadway, Rt. 28, Lawrence 689-4047

DRAPERY ■ FURNITURE
CARPET ■ WALLCOVERING
■ Shop at Home
■ Complete Design Service
■ Free Consultation
■ Residential & Commercial
475-7450 Connie Ahern
BROUGHT TO YOU BY DECORATING DEN

DIAMONDS
Loose or Set/Top Quality/Low Prices
ENGAGEMENT RINGS - STONE REPLACEMENT
DYNASTY GOLD AND FINE JEWELRY
1875 MAIN ST., RT. 38, TEWKSBURY
Across from Tew-Mac Airport
Linda 851-4970 Danny

BEN'S CANTY'S KITCHEN
127 Waverly Rd., No. Andover
686-6991
in addition to our Famous B.B.Q.
WE NOW HAVE HOMEMADE BRICK OVEN PIZZA and real VEAL CUTLETS
BEN'S CUISINE CATERING
Open 7:30 a.m. - 9:00 p.m. - Mon.-Sat.

D.A. BIDER MUSIC CO.
140 Broadway, Lawrence
(508) 681-0784
Merrimack Valley's Largest & Most Complete Selection of Brand Name Musical Instruments & Accessories
At Discount Prices
• New & Used • Rentals & Repairs
• Sheet Music • Lessons
EVERYTHING FROM A to Z
CHECK US FIRST & LAST & SAVE!

KELLEY'S SEAFOOD & STEAKHOUSE
178 Main St., Rte 28, No. Reading
All Major Credit Cards Accepted 664-2103
MON.-TUES.-WED SPECIAL DINNER FOR TWO $13.95
THURSDAY SPECIAL CLAMBAKE $13.95
FRI., SAT. & SUNDAY SPECIALS
ROAST PRIME OF BEEF '14.95
BOILED TWIN LOBSTERS '21.95
SURF & TURF '16.95
8 Oz. Sirloin & Boiled Lobster

Classic Auto Repair & Radiator Service
ALL MAKES • ALL MODELS
• Foreign • Domestic • Antique • Modern
190 Main St., No. Reading
(508) 664-0711
Bruce Turcotte Roger Smith

ROLLING GREEN FITNESS CENTER
• Professional Certified Staff
• Individual Fitness Programs
• Aerobic and Exercise Classes
• Cardiovascular Equipment
• Adonis, Universal and Free Weights
• Complete Locker Rooms with Amenities
• Whirlpools & Saunas
311 Lowell St. ANDOVER
475-0438

CAR CLEANERS
Interior - Exterior
We Do It All
KEEP IT KLEEN
(508) 664-0122
197 Main St. NO. READING

CREATIVE FLOORING
"The Better Flooring People"
• MANNINGTON • ARMSTRONG
• CONGOLEUM • CARPETING
HRS: M-F 10 to 6, SAT. 9 to 5
Thurs. Eve. Till 8
281 Main St. No. Reading
664-0006

Dennis' Beauty Skeppe
200 Osgood St., No. Andover
683-2279

INTERESTED IN A PROFILE ON YOUR BUSINESS?
CALL: 475-1943
FOR INFORMATION

HELP WANTED

Additions, Porches, Kitchens or Baths

(MOVE OR IMPROVE)

We Do Both

Century 21 McAskill

125 Main St., Andover

470-0094

Town of Andover

Records and Acct. Clerk I

Part-time position in busy senior center. Hours Monday-Friday from 9:30-2:30. Well organized individual sought to answer phones, process lunch, class, trip and other registrations. Data entry and computer skills a plus. Good typing and experience working with the public preferred.

Secretary I

To work in the Community Development and Planning Department. Skills in administrative procedures and typing. Willingness and ability to learn use of computer. Ability to deal effectively and tactfully with the public.

To apply, call the Personnel Office,
(508) 470-3800, Ext. 408
or send resume to Town of Andover, 36 Bartlet Street, Personnel Office, Andover, MA 01810.

Equal Opportunity/Affirmative Action Employer

HARVE BENARD

ASSISTANT MANAGER

Full Time/Part Time Sales

A leading designer and manufacturer of women's and men's better clothing is currently seeking bright and enthusiastic individuals to assist the manager of our new retail store located in Lawrence, Mass.

The qualified candidate will possess a flair for fashion and a proven track record in creating a strong merchandise presentation.

We offer excellent salary and benefits, a bonus package, generous discounts plus the opportunity to utilize your creative merchandising talents with a unique, dynamic and rapidly growing retailer.

We are also seeking professional, mature and articulate sales associates to join our growing company. Full and part time positions available immediately.

If you feel you possess these qualifications, and want to advance your career, please contact Robyn at **(508) 686-5066.**

CDL Const. Co. Inc.

HOME IMPROVEMENTS
Specializing in Major Commerical & Residential Renovations

EXCAVATING
Water & Sewer Lines • Septic Systems • Equipment Rental

Quality From The Foundation Up

475-1000 Andover **975-3400** Lawrence

FULLY LICENSED & INSURED • REFERENCES AVAILABLE

HOME IMPROVEMENTS

- Small Jobs A Specialty
- Custom Design
- Finish Carpentry
- Interior, Exterior Remodeling
- General Repairs

D.C. ROSSI CONSTRUCTION
279-1133

Commercial
Residential

NU-LIFE CLEANING SERVICE
Carpet Cleaning & Floor Care

Emergency Flood Service
$22.50 per room 508-682-8384

PLAN AHEAD WITH . . .

HOMEWORKS

a complete
RESIDENTIAL DESIGN SERVICE

- *Professionally prepared plans can save you time and money on your new home, addition or renovation project.*

DAVID W. BROWN 470-0454

ANDOVER LAWN SPRINKLER

design • installation • repair

free estimates fully insured

470-2412

Romco PVC Fence Co.

Commercial and Residential Fences
Maintenance Free PVC Fence

222 Merrimack St., Methuen, MA
(508) 688-3530
Manchester, N.H.
(603) 647-0822

REMODELING - DESIGN - CARPENTRY

W. Michael Scott DBA
Building Consultant

Andover Renovations

(508) 470-2640 MA Lic. #044723 INSURED

J & J MASONRY WORK

All Types

657-7844

HELP WANTED

BROOKS SUMMER SCHOOL

Position Available

French Teacher
9-11 a.m.

June 26-July 21
and/or
July 24-August 18

Contact: **686-6101** days
685-3708 after 4:30

Free Estimates Fully Insured

NEWMAN Tree Services

(508) 475-9453

- Complete Tree Removal
- Tree Pruning
- Brush Chipping
- Stump Grinding
- Land and Lot Clearing

24 Hour Emergency Tree Removal

Phillip R. Newman
Proprietor

HELP WANTED

WORK AT HOME !!

Looking for help with typing for small business involved in travel industry! Work at home! Hours as demand occurs! Work from tapes...transcribing equipment furnished. Hourly rate...Perfect for mom with young children! **Call 475-1766 for details.**

Services Offered

Pony Express Cleaning Co. No Job Too Big or small - commercial & residential cleaning weekly, bi weekly, monthly, one time major jobs. Free estimates. Chelmsford **251-7712.**

QUALITY PAINTING and Wallpapering. Interior and exterior. Free estimates. 10 years experience. Call Bruce McFarland. **922-4706.**

REDECORATE HOME, OFFICE or yacht. Use what you have to redecorate your home or office without heavy new investment. For expert advice, call for consultation. DYNASTY DESIGN **475-3512.**

REDECORATING? LET US HELP with your wallpapering, painting or stencilling. Fully insured. Free estimates. Neat, dependable workers. Custom stencilling also available. Call Marilyn **667-0134.**

REMODELING CONTRACTOR. Specializing in kitchens, baths and additions. Expert craftsmanship, personalized service and references. Licensed and insured. Call Mike at **470-0730.**

ROBERT W. ALLEN General contracting. Specializing in additions, remodeling, roofing, siding, home improvements. No job too small. Fully insured. Free estimates. **508-682-7443.**

SECRETARIAL SERVICES UNLIMITED - Word processing, transcription, desktop publishing. Resumes, reports, theses. Newsletters, presentations, forms, brochures, flyers, menus, including graphics. Laser printing, fax, typesetting. Business and personal service. **617-942-1595.**

SPRING CLEANUP. Experienced man with truck and chainsaw for hire. Call Dave **475-1602.**

THOMAS R. MONTGOMERY Plastering work - small patches, ceilings and additions. **663-6107.**

TREE REMOVAL, pruning and planting. Landscape lawns and walkways. Reasonable rates. Countryside Tree Service **(603)382-3235.**

TREE STUMPS CHIPPED out. Tree work. Brush and yard debris hauled. Free estimates. **1-603-329-5951** or **508-470-1328.**

TYPING: ACCURACY, spelling guaranteed! Word processing, transcription. Resumes. Call **475-1665.**

WATER AEROBICS. Swimming lessons. Call Patty Barrett at **475-8607.**

Instruction

ACCREDITED READING SPECIALIST for the child or adult who requires help with reading, spelling, writing, K-6 math. S.A.T., S.S.A.T., Miriam Smith, M. A., Mass. licensed. **683-6129.**

ANDOVER SCHOOL OF BALLET. Ballet, jazz, tap, modern, fitness. Adults and children. For information call **475-5919.**

ART FOR CHILDREN with Margo Porter in July. Adventures, discoveries, and creativity for 4-5 year olds. Weekly, Tuesday-Thursday mornings at Haggetts Pond. Please call **475-5731.**

ART INSTRUCTION in drawing, painting, scupture, design and art history. Classes for children and adults. Call ANDOVER STUDIO OF VISUAL ARTS, **508-475-7822.**

EXPERIENCED ELEMENTARY READING and math specialist. Mass. certified. Personalized instruction. References available. Call **474-0846.**

Le Studio De Ballet, 470-1381, 2 Dundee Park, Andover. Ballet classes for adults and children.

MATH TUTORING Specialist, helps you succeed. Columbia Math Ph.D., author and former professor with 25 years experience. High School through Grad School. **508-686-0952.**

PROFESSIONAL TUTOR: Free Consultation. Reading, writing, math, study skills, typing; SSAT and SAT preparation. Telephone after 6 p.m. **682-0530,** Jean Matthes.

STUDY IMPROVISATION, composition, music theory, music appreciation, with David Clark, M.M. Composition, faculty member at Berklee College of Music and New England Conservatory of Music. For appointments or brochure call **474-0878.**

SUMMER MUSIC LESSONS - flute, clarinet, saxophone by college music teacher and professional musician. M. Finegold **470-1584.**

TUTOR AVAILABLE: Enthusiastic college student. Most subjects. All grades. Experienced. References. Call **475-2547.**

Help Wanted

ACCOUNTS RECEIVABLE clerk for social service agency. Detail oriented person needed for data entry, billing and collecting payments. 25 to 30 hours. Resumes by June 21, 1989 to Carol Briggs, Family Service Association of Greater Lawrence, 430 North Canal Street, Lawrence, MA 01840.

ADMINISTRATIVE ASSISTANT. Luxury apartment community seeks individual for full or part time position. Typing and good phone skills required. Computer and w/p experience helpful. Weekend work necessary. Great opportunity for student. E.O.E. Call **508-683-9770.**

ATTENTION: HIRING! Government jobs - your area. $17,840 - $69,485. Call **1-602-838-8885** Extension R2366.

DENTAL ASSISTANT - Full time, Monday through Friday, no nights or Saturdays. General practice. Work with nice people in a pleasant atmosphere. Salary commensurate with experience. Call **475-8656.**

ASPHALT DRIVEWAYS
Reading Asphalt Co.
88 Colburn Rd., Reading, MA 01867
Quality Paving
at
Reasonable Prices
ALSO:
Tennis Courts and
Parking Lots, Private
30 YEARS EXPERIENCE
FREE ESTIMATES 944-7072

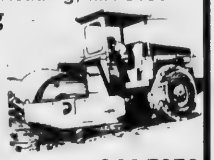

DESMOND LANDSCAPE CONTRACTORS, INC.
BARK MULCH
SCREENED LOAM
PICKUP & DELIVERY
687-6258
SALES YARD
NORTH ANDOVER BUILDING CENTER
MASS AVE. NORTH ANDOVER

SAUGUS PAVING CO.
Driveways • Parking Lots • Etc.
Most Modern Methods
Fully Insured & Guaranteed
15 years experience - personally supervised
Call Robin Adair, Jr.
(617) 322-2844

COOPER BROS. PAVING
• Driveways
• Parking Lots
• Private Roads
• Seal Coating
• Latest Equipment

Only Quality Workmanship By Professional Installers
"The Superior Asphalt Company"
(617) 942-0069 (508) 664-0777

Takedowns Fertilizing Pruning
M. & E. Tree Service
Dick Murphy
Serving Andover & North Andover for 10 years
475-1719 475-2117

Tel 508 475-8069
HUSTON TREE SERVICE
24 Hr. Emergency Service
• Complete Tree Removal
• Stump Grinding / Chipper Rentals
• Pruning • Snow Plowing
• All Phases of Tree Work
Fully Insured
Christopher J. Huston
Scott D. Bates

WATER-TECH IRRIGATION CORP.
LANDSCAPE IRRIGATION
AND LIGHTING SYSTEMS
—CONSULTING • DESIGN • INSTALLATION—
A DIVISION OF
GODDARD BROS. LANDSCAPING
FREE ESTIMATES FULLY INSURED
664-1654

Interior Exterior
Rob Leitschuh
• Painting • Wallpapering
• Lead Paint Inspection
(508) 475-8909

COMMERCIAL • INDUSTRIAL • RESIDENTIAL
ED O'CONNOR
MASTER ELECTRICIAN
TEL. (508) 475-3696 LIC #A12414

Andover Power Washing & Painting
Mildew and dirt removed
Aluminum siding and vinyl siding, wood also
Jim Fowler
508-475-3687 617-666-4126

DBA
ANDOVER-YORK FLOORS
FLOOR SANDING AND REFINISHING
470-1614
John Merenda
Richard Wallace
FLOOR CONTRACTING OF ALL TYPES

Lic Ins
Andover
North Andover
Painting
14 Years experience
• Free Estimates
• Licensed & Insured
Garrisons & Colonials start at $1695 up
Ranches $895 up
Andy Vannett
No. Andover
681-1788

Tewksbury Home Painting Co.
Established 1955
2 Year-Unconditional Guarantee
Full Liability & Workman's Compensation for Mass. Painting Contractor. Lic. No. 083729
Ranches, Splits and Capes $1699
Colonials and Garrisons $2199
• All Painting by Hand Brushing for Extra Long Life of the Job
• Prices include all Paint, Labor & Materials
Free Estimates Call Anytime (Days, Evenings or Weekends)
851-2725

Inside/Outside
PAINTING
Free Estimates
Rick
508-374-8037

DICK LAVIN
PAINTING
Interior-Exterior
REASONABLE RATES
688-0815
975-2639

CENTRAL VACUUM SYSTEMS
Sales Service and Installations
Call For Estimate
Simon's Vacuum Cleaners
189 Newbury St. Law
683-8359

J & R PAINTING
FOR YOUR
INTERIOR & EXTERIOR
& PAPER NEEDS
FREE ESTIMATES
REFERENCES • FULLY INSURED
686-1271

EST 1973
Towne
COMPLETE
LANDSCAPING
SERVICE
• Lawn Sprinkler Systems
• Repair Hunter • Installation
Yes We Have Red Hemlock Bark, Mixed.
Pine and Hemlock — Screened Loam
Member of Merrimack Valley Landscape Contractors Assoc., Inc.
• Quality Bluegrass Sod - fully guaranteed
• Weekly Lawn Maintenance
470-0856

DRIVEWAY SEALING
— PLUS —
ASPHALT REPAIR
• Commercial • Residential • Industrial

SUPER-SEAL
SUPER-Tough
SUPER-Rubberized
Asphalt Saver!
PROTECTS and BEAUTIFIES WHILE IT ADDS TO THE VALUE OF YOUR PROPERTY
UNITY ASPHALT SEALING COMPANY
Call Now For A Free Estimate
470-0042

CLASSIFIED • REAL ESTATE

Call Ad Taker - 475-1943

DESMOND
FIRST IN QUALITY

LANDSCAPE CONTRACTORS, INC.

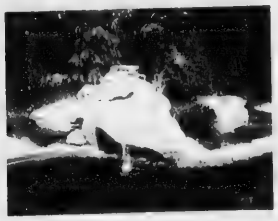

CREATIVE DESIGN CONSULTANT
GUARANTEED QUALITY CONSTRUCTION
COMPLETE LANDSCAPE MAINTENANCE
UNIQUE WALLS WALKS AND PATIOS

NORTH ANDOVER 682-1106

MEMBERS...NLA • AAN • MVLCA

A PRIME OFFICE SPACE
NORTH ANDOVER BUSINESS PARK
1,000 SQ. FT.—9,000 SQ. FT.
AVAILABLE LATE SPRING, 1989

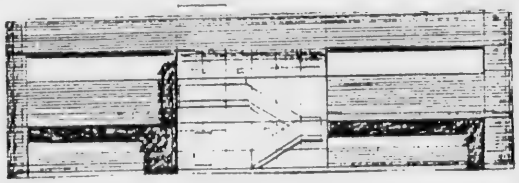

CALL:
(508) 475-0200
TOSCANO & ARDITO, P.C.

ALFRED J. CAVALLARO INC.
Landscape Contractors

Daily Deliveries — Any Quantity
BARK MULCH
PINE or HEMLOCK
SCREENED LOAM
475-2466

Green Ridge

Landscaping Construction
Residential - Commercial
Weekly Lawn Maintenance

• Retaining Walls • Brick Walks • Mulch
• Sod Lawns • Seed Lawns • Snow Plowing
Fully Insured

Steve Coates
Greg Sacco (508) 682-0820
Underground Irrigation Systems Division
(617) 334-3193 Free Estimates
We offer one of the finest guarantees on all shrub and tree installations. Call now for more information.

ANDOVER PLUMBING & HEATING, INC.

• Waterpipe • Toilets
• Drain Pipes • Faucets
• Fittings • Sinks, etc.

We feature KOHLER elegance
And Also Install Complete
BATHS & KITCHENS

Repairs & Remodeling Our Specialty

Grant Us The Opportunity To Merit Your Confidence
ANDOVER PLUMBING & HEATING, INC.
ANDOVER, MA
475-5121 685-8383

MILLDAM AT ANDOVER

Open House Saturday and Sunday
11:00 to 5:00.

Graduate to a new level of luxury living at MillDam where homes are created with pride, craftsmanship and attention to detail by one of the areas most successful and credible builders. You can purchase with confidence knowing that you are buying the very best. Soaring cathedral and vaulted ceilings, dramatic marble foyers with gracious curved open stairs combines to create an interior the balances the heritage of the past and the convenience of the present with drama and elegance. Wynwood Associates.

WYNWOOD ASSOCIATES, Inc.
Phone 475-4011

CONDOMINIUM OWNERS!
We manage with perfect coordination
• Fully computerized reports
• 24 Hour on-staff maintenance
• 12 years sound experience
Our finest testimonies come from condo association trustees.
Call us first for a free competitive proposal before you decide on management.

The **A. Bonin** Companies, Inc.
Property Management
114 Washington St., Haverhill, Ma 01832
(508) 373-3024

WHITNEY LANDSCAPING & LAWN CARE

COMPLETE GROUND MAINTENANCE

• spring cleanup
• fertilization
• seed & sod lawns
• complete lawn maintenance

Bob Whitney
Free Estimates 664-9965

GODDARD BROS. LANDSCAPING
SINCE 1977

• UNIQUE AND TRADITIONAL LANDSCAPE DESIGNS
• FUNCTIONAL AND CREATIVE PLANTINGS
• SOD AND SEED LAWNS
• BRICK WALKWAYS AND PATIOS
• RR TIE WALLS AND STAIRS
• FIELDSTONE WALLS
• FREE ESTIMATES
• FULLY INSURED

475-6433 664-0363

Exterior & Interior
House Painting
By
LETTERIE PAINTING CO.

• Experienced
• Insured
• Free Estimates

Older Houses Our Specialty
Call
FRANK 475-5044

Help Wanted

EARN MONEY Reading books! $30,000/year income potential. Details. **(1)805-687-6000** Ext. Y-5740.

LIFEGUARD POSITION. Certified lifeguard needed for private luxury apartment community. June 15 starting date. Negotiable salary. E.O.E. Please contact Brookside Estates **683-9770.**

MATURE INDIVIDUAL with secretarial skills to work Saturday or Sunday for busy real estate office. J.B DOHERTY ASSOCIATES. **470-1200.**

PROFESSIONAL COUPLE seeks woman to care for a wonderful 8 year old boy during the day. Please call **470-1428.**

PROFESSIONAL MOTHER seeks day care person in Andover, Monday through Friday for 2 school age children. Flexible arrangements, good pay. Call evenings after 7. **617-932-8458.**

REAL ESTATE SALES position. Looking for individuals who are self-starters. If you are serious about success, The Gurry Agency will help you realize your potential. Call Bill Gurry for a confidential appointment. **475-8500.**

SALES - INDUSTRIAL Career opportunity. Earn $20,000 - $24,000 in first year. Repeat business. Extensive training, company benefits. Call Bob Horneff, Monday-Friday 10 a.m. to 4 p.m. **1-800-257-8353.**

SALES/MANAGER - Talents urgently needed. Accepted new product, 5 billion dollar market Be your own boss. First year income potential 100k. Will train. **508-441-9228** Elaine, **508-453-5074** John.

TEACHERS FOR QUALITY pre-school program. 3 part time openings. Professional environment, excellent salary. Send resume to: Christ Church Childrens Center, 25 Central Street Andover, MA.

WAITRESSES And Counter Help needed. Flexible hours Competitive wages. Apply in person at Mandarin Court Restaurant, Keri Plaza, 1699 Shawsheen Street Tewksbury

Work Wanted

COLLEGE STUDENT - Painting interior/exterior, landscaping. References supplied. Call Pete **508-851-3083.**

HOME HEALTH AID wants work preferably nights. Excellent references. Call Wakefield **617-246-3379.** Ask for Beverly.

Business Opportunities

OWN YOUR OWN apparel or shoe store, choose from: jean, sportswear, ladies, men's, children, maternity, large sizes, petite, dancewear, aerobic, bridal, lingerie or accessories store. Add color analysis. Brand names: Liz Claiborne, Healthtex, Chaus, Lee, St Michele, Forenza, Bugle Boy, Levi, Camp Beverly Hills, Organically Grown, Lucia, over 2000 others. Or $13.99 one price designer, multi tier pricing discount or family shoe store. Retail prices unbelievable for top quality shoes normally priced from $19. to $60. Over 250 brands 2600 styles. $18,900 to $29,900: inventory, training, fixtures, airfare, grand openings, etc. Can open 15 days. Mr. Schneider **(407)366-8606.**

DRIVEWAY SEALING

Beautify your property with rubberized protection

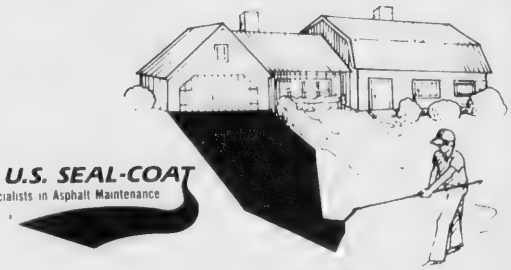

U.S. SEAL-COAT
Specialists in Asphalt Maintenance

"Neatness Is Our Specialty"

Residential/Commercial — Cracksealing
Hundreds of References — Free Estimates

ANDOVER Ma **1-800-338-SEAL (7325)** **WOBURN Ma**

BREEN & MUNROE LANDSCAPING

- **Lawns Installed**
- **Barkmulch Installation**
- **Shrubs**
- **Sod and Seeded Lawns**
- **Retaining Walls & Stairs**
- **Stone Driveways**
- **Pine Bark Mulch**
  - wood chips • screened loam
  - Bull Dozer • Back Hoe • Dump Trucks
  - Experienced Help

We do the job...from start to finish.
No job too small or too large
15 YEARS in business in North Andover.

Peter Breen 687-7774 — **Tyler Munroe** 685-3545

3 Main Street
Andover, MA

VALENTINE

470-0707

ANDOVER

JUST LISTED!
Excellent Value! Quiet Circle.
Completely updated two family of six and six rooms. This home is immacualte. All separate utilities. **$224,900**

ANDOVER—EXCELLENT VALUE
Charming ten room colonial. Four bedrooms, two and half baths. Formal living room and dining room. Beautiful kitchen with oak cabinets, breakfast area with bay window overlooking a private yard and conservation land. Large fireplaced family room with sliders to a lovely deck. Fantastic great room with a cathedral ceiling and skylights. Great location on a quiet cul-de-sac. **$368,000**

Doherty REALTY

21 ELM STREET
ANDOVER, MASS. 01810

475-0010

SERVING YOU IN INSURANCE AND REAL ESTATE SINCE 1934!!

ANDOVER - Nicely renovated duplex townhouse in convenient location. No need for cars - walk to stores, train or bus, and library. Features freshly painted 3 bedrooms, brand new kitchen with new appliances, new bath, and new wall/wall carpeting. Walk-up attic for added storage space, vinyl siding, and washer/dryer hookups in the basement. A SUPERIOR ALTERNATIVE LIVING TO RENTING. **$124,900**

THE ABERDEEN!! Charming studio condo featuring lovely carpeting over hardwood floors, brass fixtures, china closet, walk-in closet, French doors, impressive foyer, elevator, excelllent security. Lease with option to buy is negotiable. **$79,900**

MLS **475-0010**

CLASSIFIED • REAL ESTATE

Call Ad Taker - 475-1943

turfmaster

Landscaping Company, Inc.

For All Your Landscaping Needs

Specializing In Landscape Designs

Degree in Horticulture

Fully Insured — Bondable

Reading **(617) 944-3255**

Wilmington **(508) 657-4236**

ANDOVER HOME REDUCED

Was 500K Now 489K

5 bedrooms plus office or library, 3 car garage, pool, central vac., landscaping, sprinkler system. Just off route 93. Nice cul-de-sac location. Must be seen. Call now!

475-0785.

Liquid Assets.

Only 64 attached homes on a 100 acre waterfront setting
Mooring facilities and ocean access
Private waterfront park
Award-winning townhouse & loft designs
Clubhouse/fitness center
Swimming pool & tennis

Bartlett's Reach

Priced: $265,000-$395,000 • Broker Participation Invited.
Sales office: (508) 388-6107 • Open
Directions

Built & Developed by: C.P. Berry Construction Company, Danvers, MA 01923

Pick the Mortgage Lender that Makes the Most Sense.

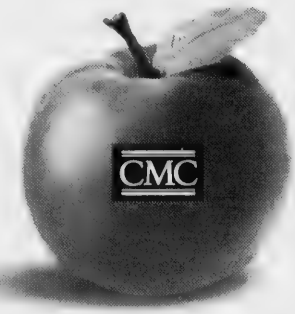

At Commonwealth, we offer you the pick of the mortgages. Choose a fixed-rate mortgage that's solid to the core. Or an adjustable-rate mortgage that's ripe for the taking. Any way you slice it, Commonwealth can bring your home ownership dreams to fruition

- 15 and 30 year fixed-rate mortgages.
- Adjustable-rate mortgages.
- Convertible mortgages.
- Mortgages with no points.
- VA and FHA mortgages.
- Loans with 5 percent down
- No-Income-verification mortgages.
- Dreambuilder construction loans
- Streamline approval.

$50 Off!
Apply for a mortgage from Commonwealth and we'll take $50 off the appraisal fee (just mention that you saw this ad.)

Commonwealth Mortgage Company
12 Bartlet Street, Andover • Tel. 470-2336

When we plant a tree, we stand behind it.

VILLAGE LANDSCAPING

At Village Landscaping we have the professional experience necessary for designing, planting and maintaining the natural environment around your home or business. Fully insured, member of M.V.L.C.A. For an appointment call Richard Lundgren 475-2917 P.O. Box 63 Andover, Ma. 01810.

Articles For Sale

AIR COMPRESSORS, brakes, shears, rolls, notchers, punches, lockformers, beaders, edgers, lathes, millers, grinders, saws, drills, sanders, shelving, files, planfiles, palletracks, fork lifts, safes. Risons 253 Main Street, Plaistow, N.H., **1-603-382-5671** Monday-Friday 9:30-5:00, Saturday-Sunday 10:00-2:00.

BEAUTIFUL SCREENED LOAM for sale. $14.50 per yard delivered. 6 yard minimum. Contact Gail or Diane 9 to 5 weekdays. **470-0189** by Yvon Cormier.

ELECTROLUX VACUUM Cleaner with all attachments including sidekick. Regular $749 - $449. **682-0344.**

• • •

GREAT BUY! Five full vision lighted showcases. Gondolas, store fixtures and wall shelving. Check out desk register, etc. All custom built plus much more. Call **470-1140** days; **470-3617** evenings.

KENMORE DRYER, large capacity electric. Under extended warranty. 9 months old, mint condition. Asking $350. Call **475-8532.**

MOVING. MUST SELL couch and chair, blue print, end table, Yamaha receiver, tape deck and speakers and miscellaneous items. Call **474-8844.**

OFFICE EQUIPMENT Desks, chairs, typewriters, file cabinets - new and used at discount prices. Typewriters cleaned and repaired. The Office Manager, 1 Lowell Road, (Rte. 62), North Reading. **664-4747.**

RAINBOW VACUUM cleaner and all attachments. Excellent condition. One of the best on the market. Has to be seen to be appreciated. Very reasonable price. **794-1471.**

SEARS RIDER MOWER 36" with grass vacuum pick-up. Used 3 hours. Cost $1280. Sell $899. Haverhill **1-521-4891.**

STOCKROOM SHELVES. Free standing metal shelves, 6' high, 3' wide, 12" deep. 26 units, $20 per unit. Contact Maria **475-3844.**

Wanted to Buy

ANTIQUE ACCESSORIES and furniture wanted. We buy mahogany, oak and pine furniture, oil painting, books, china, silver, musical instruments, clocks, etc. Deal with confidence. Biders Antiques. **508-688-4347.**

ANTIQUES - ANYTHING old Marbletop, Walnut Grape and Rose Carved Furniture, Glass, China, Silver, Jewelry, Clocks, Prints, Frames, Guns, Coins, Furniture, Etc. William F. Graham, Jr. 149 Golden Hill Ave., Haverhill, Mass. Tel. **372-3708,** will call to look.

MVR ASSOCIATES

RADON GAS

Testing • Reduction for Residential & Commercial

975-1000

LAWRENCE MA

icles For Sale

COMPRESSORS, , shears, rolls, , punches, lockform- nders, edgers, lathes, grinders, saws, drills, , shelving, files, , palletracks, fork es. Risons 253 Main Plaistow, N.H., **382-5671** Monday- 9:30-5:00, Saturday- 10:00-2:00.

IFUL SCREENED for sale. $14.50 per livered. 6 yard mini- ontact Gail or Diane 9 eekdays. **470-0189** Cormier.

ROLUX VACUUM with all attachments sidekick. Regular $449. **682-0344.**

• • •

BUY! Five full vision showcases. Gondolas, tures and wall shelv- eck out desk register, custom built plus much Call **470-1140** days; **517** evenings.

ORE DRYER, large electric. Under ex- warranty. 9 months int condition. Asking Call **475-8532.**

NG. MUST SELL and chair, blue print, le, Yamaha receiver, ck and speakers and aneous items. Call **844.**

CE EQUIPMENT chairs, typewriters, file - new and used at prices. Typewriters and repaired. The Manager, 1 Lowell Rte. 62), North Read- **4-4747.**

BOW VACUUM and all attachments. t condition. One of st on the market. be seen to be appre- Very reasonable **794-1471.**

RIDER MOWER th grass vacuum pick- sed 3 hours. Cost Sell $899. Haverhill **-4891.**

KROOM SHELVES. anding metal shelves, , 3' wide, 12" deep. , $20 per unit. Contact **475-3844.**

Wanted to Buy

QUE ACCESSORIES urniture wanted. We ahogany, oak and pine re, oil painting, books, silver, musical instru- clocks, etc. Deal with ence. Biders Antiques. **688-4347.**

QUES - ANYTHING Marbletop, Walnut and Rose Carved Fur- Glass, China, Silver, ry, Clocks, Prints, es, Guns, Coins, re, Etc. William F. m, Jr. 149 Golden Hill Haverhill, Mass. Tel. **3708,** will call to look.

MVR
ASSOCIATES
ADON GAS
Testing • Reduction for sidential & Commercial
975-1000
LAWRENCE MA

Garage Sales

ANDOVER - Astounding 2 day garage sale; Saturday/Sunday, 9-2 Furniture, clothing, luggage, cameras, vcr's, toys, software, encyclopedias, lots more. 8 Karlton Circle (off Porter, near Hidden).

ANDOVER - June 17, 8:30 to noon, 3 Marie Drive, off Highland Road. Bicycles, snow board, weights, household items, some antiques.

BARN SALE 9 Chestnut Street, Andover. Saturday June 17th, 10-1. Everything must go. Make an offer. Furniture, toys, polejacks, rug.

ESTATE TAG SALE - Contents of 6 room house, A to Z! Everything must go. Saturday June 17th, 9 to 1 440 South Main Street, Andover.

INDIAN RIDGE - Multi-family garage sale, Saturday June 17, 10 to 1. Household items, toys, something for everyone. Seminole Circle off Algonquin

MOVING SALE - Bikes, household items, stuffed animals, old records, books, and much more. Saturday June 17th, 8 a.m. to 4 p.m

MOVING SALE Saturday June 17th, 10-2. From toys to hand painted antique furniture 5 Chestnut Street, Andover

MOVING SALE - Saturday June 17, 9-1. 35 years accumulation Household, sports, luggage, linens, furniture, curtains. No early birds. 22 Hidden Field (P A)

MULTI-FAMILY yard sale Saturday, June 17th, 9-3 (rain date June 18th) Sagamore Drive area, off Goldwood Road, Andover Bicycles, tires, draperies, lighting fixtures, exercise bike, desk, etc

SATURDAY JUNE 17, 9 o'clock, 108 Lovejoy Road, 2 families. Women's and children's clothing, toys, strollers, Wonder chair, household goods Repeat sale, lots more added

SLEEP SOFA, matching linen plants, kitchen/dining tables, children's clothing and much more. 7 Carriage Hill Road, Andover Saturday 9-12 p m

YARD SALE - Furniture, household items. Saturday 17, Sunday 6/18, 10-4, 65 Shuit Street North Andover

YARD SALE. 13 Washington Avenue, Andover. Washer dryer, knic-knacs and odds n' ends. Everthing must go 9-2 Saturday

2 FAMILY GARAGE Sale Saturday June 17, 9-3 p.m NO EARLY BIRDS PLEASE Furniture, washing machine, large and small appliances, chinchilla cages and accessories, household goods, bric-a-brac, books, toys Rain date June 24. 19 Harding Street Andover (off Main).

log homes dealership
EXCELLENT INCOME POTENTIAL
Investment **100%** secured by model home, starting at $12,475. Retain your current Job. Call Don Hickman **Toll Free 1-800-633-0670** or **Collect 615-399-1721.**
Country Living LOG HOMES
P.O. Box 171080 Nashville, TN 37217

Condos for Sale

BY OWNER. For sale or rent. 2 bedroom, 1½ baths, parquet floors. Near bus and mall, pool, tennis, extra storage area, freshly painted. Front, Washington Park Condominium Available immediately Andover $114,900 **683-0874, 688-7021.**

Houses for Sale

ANDOVER CONDEX - By owner. Half of older intown colonial. Six spacious rooms, 1½ baths, all updated. $149,900 Call **475-1463.**

ANDOVER - Updated Victorian duplex with 6 rooms, 3 bedrooms and 5 room, 2 bedroom units. Great location near town, transportation and schools Lovely yard $234,900 Owner-/broker **474-0748.**

ATTENTION - Government homes from $1 (U-repair) Delinquent tax property. Repossessions Call **1-602-838-8885** Ext GH2360

DERRY, E. - Historic District. Picturebook country cape Great location for home/business All new appliances, 2 garage, 12x22 deck, woodstove, many extras $139,900 **603-437-5601.**

★ ★ NORTH ANDOVER - Sale By Owner ★ ★
OPEN HOUSE - Saturday & Sunday, 1 to 5
1607 Salem Street, North Andover, MA

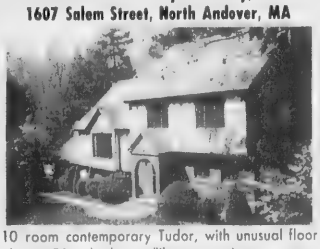

10 room contemporary Tudor, with unusual floor plan, 3/4 bedrooms/library, private master bedroom suite, 2½ baths, bright kitchen with loads of counter/cabinet space and sunny Florida breakfast room, 26x13 family room with fireplace, large living and dining rooms with cathedreal ceilings, balcony, ceiling fans, 26x29 game room, covered patio, lots of closets, security system, central vac. Over 3400 sq ft of living space plus 2 car garage and large basement on a 1.01 acre, level, beautifully landscaped lot. Custom design 2x6 construction, with quality features throughout Must see to appreciate **$379,900**

Come to our Open House or call owner at 682-0625

PINE BARK MULCH

• wood chips • screened loam • stone

- **We buy bark directly from the lumber mills in Maine and New Hampshire.**
- **We sell more bark than ANYBODY in the Greater Lawrence area.**
- **We have been delivering BARK SINCE 1969.**

We **GUARANTEE** The Load Size
And ... **SAME DAY** or Next Day Delivery

***Call:* Peter Breen or Tyler Munroe**
687-7774 or **685-3545**
770 Boxford St., No. Andover, Ma.

RE/MAX Above the Crowd!

"TAKE A STEP ABOVE THE CROWD"

EXCLUSIVE HOMES FROM RE/MAX

GREAT POND ROAD new construction, nearly 5000 sf See exquisite detail & design.Customize to your liking. **$619,900**
Call Susan 686-5300

CUL-DE-SAC colonial in desirable North Andover area Just 1 year old Extras include tile, marble, hardwood and whirlpool. Reduced to **$299,900**
Call Susan 686-5300

JUST REDUCED

LOVELY 6 room first floor condo Located a 5 minute walk from downtown Andover Freshly painted living room, spacious dining New paint and paper in kitchen 3 bedrooms, hardwood floors, garage, 2 porches and so much more. Reduced to **$149,900**
Call Norma 686-5300

DRASTIC PRICE REDUCTION: 8 room hip roof colonial just 2 years old at an irresistable price. Sensational oak cabinet packed kitchen with center island. Fireplace in family room. Hardwood in living room, dining room and foyer. 4 bedroom, 2½ baths. Sliders to deck and 1½ private acre lot. **$279,900**
Call Norma 686-5300

AN ANDOVER CAPE HOME you'll love to call your own. 3-4 bedrooms. Fieldstone fireplace in family room. Sliders to deck overlooking a beautiful lot plus a super pool & patio area. Fully finished lower level family room, 2½ baths. **$274,900**
Call Norma 686-5300

VERY AFFORDABLE and yet offers so much. This 7+ room home has 3-4 bedrooms, 2½ baths, hardwood floors, 2 fireplaces, 2 screened rooms plus a 2 car garage. Would be great for in-law set up. **$244,900**
Call Norma 686-5300

RE/MAX®
preferred, inc.
686-5300
Serving
"The ANDOVERS"

MLS

THE GURRY AGENCY

REAL ESTATE 475-8500

NORTH ANDOVER

TOTALLY REDONE - Inside and out. Set on a gorgeous wooded acre, this home features cathedral ceiling master bedroom, fireplaced family room, front to back living room, formal dining room, fully applianced eat-in kitchen with tile floor. A MUST SEE AT THIS PRICE! **$275,000**

BOXFORD

EXCEPTIONALLY CHARMING - Colonial reproduction features include a new fireplaced kitchen, fireplaced living room, formal dining room, 2 car attached garage set on a 2+ acre lot. **$299,900**

ANDOVER

CHARM AND LOCATION - set in one of Andover's finest executive neighborhoods, this home features 4 excellent size bedrooms formal dining room, fireplaced living room, spacious family room, cabinet packed eat-in kitchen, attached 2 car garage and an enclosed screened porch. **$289,900**

NORTH ANDOVER

EXCEPTIONAL INVESTMENT PROPERTY - three family with 6 plus rooms on first and second floors. 3 rooms on third. New wiring, 3 new boilers and water heaters, hard wired, smoke detectors. Maintenance free siding with a lovely yard. **$279,900**

ANDOVER

METICULOUSLY MANTAINED - Custom built 7 room Colonial in desirable in-town location featuring fireplaced master bedroom suite with bath, formal dining room and fireplaced formal living room both with raised panel wainscotting. Over sized and freshly decorated eat-in kitchen. Lovely landscaped corner lot. **$314,900**

NORTH ANDOVER

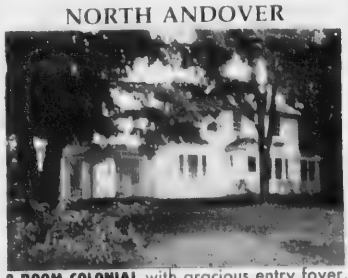

8 ROOM COLONIAL with gracious entry foyer, new kitchen and bath. Tastefully decorated, oak and maple floors. Wooded lot. Alarm system. **$249,900**

NORTH ANDOVER

SET ON AN ACRE LOT, this custom 9 room, 3½ bath Colonial home boasts of perfection. Every detail for fine living has been incorporated into this plan. No amenity spared. If you are interested in an exceptional location with a quality home perhaps this is the perfect choice. Special financing available. **$699,000**

ANDOVER

LOOK NO FURTHER - This handsome 8 room, 2½ bath Colonial has everything you've dreamed of. There are four excellent size bedrooms with a full bath off master, beautifully appointed fully applianced kitchen, cathedral ceiling fireplaced family room off to an enclosed porch, formal dining room, attached 2 car garage, all on a well landscaped ¾ acre lot on a cul-de-sac. MANY EXTRAS! **$369,900**

NORTH ANDOVER

CALIFORNIA DREAMIN' is a reality in North Andover. Nine room Contemporary Colonial in prestigious neighborhood with custom designed gunite pool, jacuzzi and waterfall. Professionally landscaped. Master bedroom has fireplace and skylighted cathedral ceiling. Other amenities include central vac, Jennaire, alarm system, jacuzzi tub, great room with two skylights. **$480,000**

ANDOVER—IMPOSSIBLE DREAM!

NEW LISTINGS—NEW HOMES

Cathedral ceiling family room, gorgeous lots, fine family neighborhood, economical gas heat, quality construction—**Priced under $300,000. CALL NOW!!!**

Appointments

MLS

Houses for Sale

GOVERNMENT HOMES from $1 (U repair). Delinquent tax property. Repossessions. Call **1-805-687-6000** ext. GH5740 for current repo list.

Houses for Rent

ANDOVER - One bedroom furnish. $650 per month.
ANDOVER - One bedroom condo with loft. Heated furnished $950 per month. Short or long term.
THE PRUDENTIAL HOWE REAL ESTATE 4 Punchard Avenue, Andover, MA **(508)475-5100.**

ANDOVER - 8 room cape ranch. 1 bath, nice neighborhood, large yard. No pets, 1 year lease. $995. Call **475-5710.**

ANDOVER - 8+ room colonial with 3 season porch, finished basement, fireplaced living room and more $2000/month plus utilities.
NORTH ANDOVER - Immaculate 7 room townhouse with fireplaced living room, 2 bedrooms, family room and detached garage $1500/month plus utilities
DeWOLFE NEW ENGLAND **475-8600.**

ANDOVER - 3 bedroom English Tudor. Walking distance to center, Gas heat, garage, fireplace. Utilities not included. $1,050/monthly Available July 1st. Call after 7:00 p.m. **475-5501.**

ANDOVER - 2 bedroom duplex, $795 plus utilities
3 bedroom single family ranch, $1295 plus utilities
CHRISTIAN HOMES **508-475-4400.**

NORTH ANDOVER - Luxury modern duplex townhouse. 2 spacious bedrooms, 2½ baths, fireplaced living room, w/w throughout, large kitchen with all amenities and dining room with sider to deck. Laundry area with hookups, basement, garage, yard. Lovely quiet corner lot in beautiful new neighborhood. Convenient to highways and shopping. $1040 plus utilities. **470-1584.**

Apartments for Rent

ANDOVER - All new studio Cathedral ceiling, skylights, separate kitchen, private deck and yard. Great location Available July 1. $550/month. **508-658-5355** Paula

ANDOVER - Available short term. 6 room, 1½ bath, spacious duplex. Convenient location. $950 per month utilities included. **475-1463.**

ANDOVER - Beautiful 2 bedroom in Washington Park. $795/month includes heat and hot water. Call **1-454-0977** days, **794-8077** evenings.

ANGELO
The Teacher Who Specializes In
EXTERIOR PAINTING
Highest quality work, lowest prices, 20 years experience. Local resident. References available. Call after 4 p.m.
475-7445

Houses for Sale

GOVERNMENT HOMES from $1 (U repair). Delinquent tax property. Repossessions. Call **1-805-687-6000** ext. GH5740 for current repo list.

Houses for Rent

ANDOVER - One bedroom furnish. $650 per month.
ANDOVER - One bedroom condo with loft. Heated furnished $950 per month. Short or long term.
THE PRUDENTIAL HOWE REAL ESTATE 4 Punchard Avenue, Andover, MA **(508)475-5100.**

ANDOVER - 8 room cape ranch. 1 bath, nice neighborhood, large yard. No pets, 1 year lease. $995. Call **475-5710.**

ANDOVER - 8+ room colonial with 3 season porch, finished basement, fireplaced living room and more $2000/month plus utilities
NORTH ANDOVER - Immaculate 7 room townhouse with fireplaced living room, 2 bedrooms, family room and detached garage $1500/month plus utilities
DeWOLFE NEW ENGLAND **475-8600.**

ANDOVER - 3 bedroom English Tudor. Walking distance to center, Gas heat, garage, fireplace. Utilities not included. $1,050/monthly Available July 1st. Call after 7:00 p.m. **475-5501.**

ANDOVER - 2 bedroom duplex, $795 plus utilities
3 bedroom single family ranch, $1295 plus utilities
CHRISTIAN HOMES **508-475-4400.**

NORTH ANDOVER - Luxury modern duplex townhouse. 2 spacious bedrooms, 2½ baths, fireplaced living room, w/w throughout, large kitchen with all amenities and dining room with sider to deck. Laundry area with hookups, basement, garage, yard. Lovely quiet corner lot in beautiful new neighborhood. Convenient to highways and shopping. $1040 plus utilities. **470-1584.**

Apartments for Rent

ANDOVER - All new studio Cathedral ceiling, skylights, separate kitchen, private deck and yard. Great location Available July 1. $550/month. **508-658-5355** Paula

ANDOVER - Available short term. 6 room, 1½ bath, spacious duplex. Convenient location. $950 per month utilities included. **475-1463.**

ANDOVER - Beautiful 2 bedroom in Washington Park. $795/month includes heat and hot water. Call **1-454-0977** days, **794-8077** evenings.

ANGELO
The Teacher Who Specializes In
EXTERIOR PAINTING
Highest quality work, lowest prices, 20 years experience Local resident. References available. Call after 4 p.m.
475-7445

ANDOVER - Brand new stylish 1 and 2 bedroom apartments in attractive brick, elevator building. Nicely located less than a mile from Routes 93 and 495. Scenic country setting on banks of Merrimack River. Great recreational features include olympic size lap pool, exercise and health facility, lighted tennis courts, volleyball, and club house with entertainment center. Directly adjacent to the emerging State Riverfront Park for swimming, boating, jogging, bicycling and cross country trails. The spacious modern apartments include European style cabinet kitchens, built-in microwave oven, dishwasher, master antenna, intercom and much more. Furnished apartment also available Visit the designer decorated model apartments any day 10-6 p.m. No pets please. RIVERVIEW COMMONS Bulfinch Drive, Andover. From I-93 take exit 45, go 3/4 of a mile on River Road (towards South Lawrence) see entrance sign on left. Or call **(508)685-0552.** Built and managed by JOHN M CORCORAN & CO.

ANDOVER CENTER one room studio with modern kitchen and bath. All utilities and off street parking. No smoking. No pets. $550. Call Mon.-Thurs. between 5-7 p.m **475-1341.**

ANDOVER Duplex. Very spacious, 3 large bedrooms, dining room, 1½ baths, fully applianced kitchen, convenient location. $875 plus utilities. **475-1463.**

ANDOVER LINE - Brick, 1 bedroom unit, air, heat, park $550 per month. WILDER RE **372-8299.**

ANDOVER - Modern 3 bedroom apartment. 2nd floor of 2 family. No utilities, no pets $765. Call **475-2841.**

ANDOVER - Phillips Academy area. Studio in antique colonial. good storage, parking, on bus line $485/month plus utilities. Call Dodd **617-262-6907.**

ANDOVER - Spacious 2 bedroom, 2 bath. Walk to town parking, no utilities $750 per month. **686-7236.**

ANDOVER 4 room heated apartment situated in choice downtown, residential area second floor, spacious and livable floor plan is carpeted weather-tight porch off master bedroom In-house laundry facilities. Garage for one car. Adults. No pets Available August 1st Lease $700 **475-2272.**

ANDOVER - 1 bedroom apartments, 2 locations downtown $505, or near 93 and train to North Station, $535 Weekdays **508-777-5000,** weekends **508-887-8735.**

GUARINO LANDSCAPE SERVICES
COMPLETE LANDSCAPE SERVICE
For All Your Landscaping Needs
Spring/Fall Cleanup
617-438-0981

3 MAIN ST. ANDOVER

VALENTINE REALTORS

470-0707

OPEN HOUSE SUNDAY 1-3 P.M.
Give Dad a special gift!
This custom ten room colonial is just what Dad would love!
Keep him cool with central air conditioning, let him relax in the jacuzzi, or see him enjoy the ballgame in the study.
Come see for yourself. **$469,000**
DIRECTIONS: 354 Salem Street

ANDOVER Charming nine room cape featuring four bedrooms, one and half baths, fireplaced fam[illegible]om, formal living room and dinin[illegible]e eat-in kitchen, deck, two co[illegible]n openers, security system. Priv[illegible] setting with circular driveway on an acre+ lot bodering conservation land. **$229,900**
SOLD

ANDOVER Delightful L-shaped six room ranch. Two bedroo[illegible]at-in kitchen, gorgeous fireplac[illegible], room with hardwood floor[illegible]bay window and slider to a b[illegible] screened in porch overlooking a lo[illegible]y lot. Located on a quiet circle. **$194,000**
SOLD

Location, Location, Location! Bancroft School area. Quality built colonial on quiet acre plus lot. Fireplaced Living Room, Formal Dining Room, Fireplaced Family Room, four large bedrooms up - plus a fireplaced lower level with a slider out to a private, wooded yard. Priced to sell! **$359,900**

We have the home for you.

If we don't, we'll build it for you. We build fine Scholz Design homes. Beautiful homes in many sizes, and styles at prices you can afford. Stop by. Take a look at your next home.

America's Finest Homes
by America's Finest Builders
Exclusive Built by Doherty & Sons

CLOVERFIELD ESTATES

Here is an opportunity to choose one of the best lots in a terrific new Executive Subdivision in Andover. One to three acre lots surrounded by Conservation Land.
We have many custom plans to choose from, including the exclusive rights to SCHOLZ Home Designs
Lots begin at $150,000

VALENTINE SOLD
WE GET RESULTS!!
LET US PUT A SOLD SIGN ON YOUR HOME!
CALL TODAY 470-0707
EQUAL HOUSING OPPORTUNITY MLS

YOUR RESOURCE
FOR QUALITY,
PROFESSIONAL REAL ESTATE
SERVICES

J.B. DOHERTY ASSOCIATES
12 BARTLET STREET
ANDOVER, MA 01810
470-1200

1 $172,900

4 $269,900

7 $295,000

2 $255,000

5 $269,900

8 $314,500

3 $269,500

6 $284,900

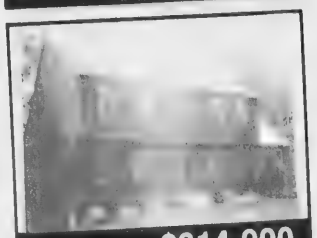
9 $314,900

1 **NORTH ANDOVER. JUST LISTED.** Freshly decorated cape with hardwood floors. Large eat-in kitchen, 3 bedrooms. Newly finished 2nd floor has full shed dormer and new full bath Conveniently located on ½ acre level lot. **Exclusive**

2 **NORTH ANDOVER. JUST LISTED.** This beautifully maintained registered Antique Colonial has been totally updated. Large rooms with fireplaced kitchen, dining room and master bedroom. Screened in porch overlooks lovely landscaped yard. **Exclusive**

3 **ANDOVER.** 5.8 acres for the buyer seeking privacy and land. Four bedrooms including a large master addition, 2 full baths. Fireplaced living room, 1 car garage. **Exclusive**

4 **ANDOVER. JUST LISTED.** Charming 8 room Victorian in walking distance to town Formal living room and dining room. Family room with sliders to deck overlooking inground pool. Super kitchen with large dining area and pantry. **Exclusive**

5 **ANDOVER.** This lovely newly decorated home is in a family neighborhood. The large open living room has a bay window looking out to a wonderful private yard Formal dining room also has a bay window. Sunny eat-in kitchen has adjacent laundry/pantry. Four spacious bedrooms 2½ baths. Acre property is full of trees, perrenials and a wonderful herb garden. **Exclusive**

6 **ANDOVER. JUST LISTED.** Gracious center entrance colonial, exceptionally well cared for and freshly decorated. Large sunny kitchen has sliders to oversized deck with spectacular country view. Entertainment sized family room with wet bar and fireplace. Master suite with cathedral ceiling and wide pine floors. **Exclusive**

7 **ANDOVER. JUST LISTED.** Wonderful colonial on beautifully landscaped lot, located in sought after in town location. Formal dining room. 2 fireplaces, walk-up attic, screened in porch. Terrific detail throughout. **Exclusive**

8 **ANDOVER. JUST LISTED.** The winning combination - great price and fabulous location! Meticulously maintained center entrance colonial at the end of quiet cul de-sac Large custom kitchen opens to cathedral ceiling family room Four good sized bedrooms. Picture perfect yard is private and nicely wooded. **Exclusive**

9 **ANDOVER. JUST LISTED.** Wonderful spacious 4 bedroom, 2½ bath home on cul de sac in family neighborhood. 3 bay windows overlook private wooded settings. Large deck and spacious backyard with 16x32 inground pool and cabana. Full basement has 3 finished rooms and storage. **Exclusive**

REALTOR

470-1200

MEMBER RELO

Apartments for Rent

ANDOVER. NOW RENTING - BROOKSIDE ESTATES. NEW Luxury 2 and 3 B.R. apts. and 3 B.R. townhomes. Fully appliance kitchen w/microwave, individual w/d, fireplace, cathedral ceiling w/paddle fan, wallpaper in kitchen and baths, clubhouse w/fitness center, pool, tennis, and on-site day care center. Open daily 10-6 Sunday 11-5. E.H.O. Handicap accessible. **508-683-9770.**

BRADFORD - Large elegant 1 bedroom in vine covered brick Victorian. Wall to wall, washer/dryer, dishwasher, fireplace, wide pine floors, parking. $650 plus utilities No pets. Call **508-373-8183.**

BRITISH COLONIAL APTS. Now available. Two bedrooms, wall to wall carpeting, air conditioning, garbage disposal, double security alarm system. Model apartment open weekdays 8 to 5, Saturdays 9-12 noon. For information call **685-7467.**

METHUEN - Furnished studio apartment located near I-495 and Methuen Mall. New furniture, fully equipped kitchen, all linens. Utilities included Cable TV. Rent $700 per month. Phone **470-1439.**

TOPSFIELD - Furnished studio apartment. Elegant large rooms. Convenient to all major highways, w/w, parking, whasher/dryer, great view. No lease. $650 per month includes all utilities Call **508-887-6390** after 6 p.m.

WASHINGTON PARK - Cozy 4 rooms, 2 bedrooms, 1 bath, appliance kitchen, sliders to deck, parquet floors, good storage, near pool and tennis. Includes heat $775. DOHERTY REALTY **475-0010.**

ANDOVER - 4 ROOM apartment near center of town on North Main Street. $580 without utilities. No pets. Call **475-7045.**

Condos for Rent

ANDOVER - Colonial Drive Condominiums. Luxury studio one and two bedroom units available to rent. One month FREE rent on two bedroom units with this ad Colonial Drive is located on Route 28 in Andover. Minutes to 93, 495 and 128. Leasing office open Monday-Saturday. Sunday by appointment **475-3073.**

ANDOVER - All new 2 bedroom condo, w/w carpeting, a/c, modern kitchen, laundry, pool, and more. July 1st $775/month. **470-2355.**

ANDOVER - Lease purchase. Spacious, south side corner unit on first floor Ranch style layout. 2 bedrooms $135,000 owner incentives. **475-9516.**

Train for careers in
•AIRLINES
•CRUISE LINES
•TRAVEL AGENCIES
HOME STUDY/RES. TRAINING
•FINANCIAL AID AVAIL.
•JOB PLACEMENT ASSIST.
1-800-327-7728
A.C.T. TRAVEL SCHOOL
Nat'l Headqrs.,Pompano Bch.,FL

ents for Rent

VER. NOW BROOKSIDE NEW Luxury 2 apts. and 3 B.R. Fully applianced microwave, individ- fireplace, cathedral w/paddle fan, in kitchen and ubhouse w/fitness ol, tennis, and on- care center. Open -6 Sunday 11-5 andicap accessible. -9770.

RD - Large elegant om in vine covered orian. Wall to wall, ryer, dishwasher, wide pine floors, $650 plus utilities Call 508-373-8183.

SH COLONIAL Now available. Two s, wall to wall car- air conditioning, disposal, double alarm system. Model nt open weekdays 8 Saturdays 9-12 For information call 467.

JEN - Furnished studio ent located near I-495 thuen Mall. New furni- lly equipped kitchen, ns. Utilities included TV. Rent $700 per Phone 470-1439.

FIELD - Furnished apartment Elegant ooms. Convenient to all highways, w/w, park- whasher/dryer, great No lease. $650 per includes all utilities 508-887-6390 after 6

SHINGTON PARK - 4 rooms, 2 bedrooms, 1 applianced kitchen, to deck, parquet floors, storage, near pool tennis Includes heat DOHERTY REALTY -0010.

DOVER - 4 ROOM tment near center of town North Main Street. $580 out utilities No pets. Call 5-7045.

Condos for Rent

NDOVER - Colonial Drive ndominiums. Luxury studio e and two bedroom units ailable to rent. One onth FREE rent on two droom units with this ad olonial Drive is located on oute 28 in Andover. Minutes 93, 495 and 128. Leasing fice open Monday-Satur ay. Sunday by appointment 75-3073.

ANDOVER - All new 2 edroom condo, w/w carpet ng, a/c, modern kitchen, laun dry, pool, and more. July 1st $775/month. 470-2355.

ANDOVER - Lease purchase. Spacious, south side corner unit on first floor Ranch style layout. 2 bedrooms $135,000 owne incentives. 475-9516.

Train for careers in
•AIRLINES
•CRUISE LINES
•TRAVEL AGENCIES
HOME STUDY/RES. TRAINING
•FINANCIAL AID AVAIL.
•JOB PLACEMENT ASSIST.
1-800-327-7728
A.C.T. TRAVEL SCHOOL
Nat'l hdqtrs. Pompano Bch., FL.

ANDOVER: Near Center. Brand new luxury condos in five story mid-rise building. Features include a/c, d/d, w/w, balcony, full window treatments, washer/dryer, health club. 2 bedroom, 2 bath units from $900. Available now. THE ANDOVER **470-3121.**

Rooms for Rent

CONGREGATE HOUSING for elderly women in lovely home-like setting on spacious grounds. Nutritious meals provided. Call **685-5505** or **893-0675** for information.

LARGE FURNISHED ROOM for gentleman over 30 years old. Reference required. In Wilmington near Andover line. Call between 6 and 10 p.m. **658-4793.**

ROOM FOR RENT in quiet home. Convenient Andover location, off street parking. $65/week. Call **475-4966.**

Resort Places for Rent

CAPE COD, EASTHAM. 2 minute walk down sandy lane to beach. Well equipped 4 bedroom ranch, sun deck Available July 8 to 22nd; August 19 over Labor Day. $700 a week, 2 week minimum. **475-6368.**

HAMPTON BEACH. Ocean Boulevard across from ocean. 2 bedrooms, decks, parking. Cancellation. Available 1 month, July 29 to August 26. $1800. **686-7984.**

HARWICHPORT - Lovely 2 bedroom ranch, 1½ baths, hugh sunroom, walk to beach, private yard. $1200 for 2 weeks, $2200/monthly **975-2279.**

LAKE WINNIPESAUKEE - 4 bedroom lake front contempory home, screened porch and deck, dock. Ideal for grandparents and young family. Available July 15th to 22nd or 22nd to 29th. $850. **475-6036.**

LAKE WINNIPESAUKEE - 4 bedroom house in family community. Sun deck, water view, private beach, tennis, dock. Available from July 22nd. $600. **475-8216.**

LUXURY HOME for rent. Just about as close to ocean as you can be. Hampton/Seabrook, 4 bedrooms, bar, 2 family rooms, ocean views from everywhere in house. Time in June and July available. Doug **475-8868.**

MILTON, N.H. - 1½ hours to Boston. 4 bedroom summer home. Private 175 ft. natural sand waterfront, 1 acre, beautiful fieldstone fireplace. All utilities and heat included. $725/week. **475-7045.**

MOUNT WASHINGTON. Fishing and hiking area. Townhouse with jacuzzi, tennis and outside swimming pool. Sleeps 6. Available for rent monthly, weekly and weekends. **470-0105.**

Train to be a Professional
•SECRETARY
•EXECUTIVE SEC.
•WORD PROCESSOR
HOME STUDY /RES. TRAINING
•FINANCIAL AID AVAIL.
•JOB PLACEMENT ASSIST.
1-800-327-7728
THE HART SCHOOL
a Div. of A.C.T. Corp.
Nat'l. hdqtrs. Pompano Bch. FL

A MARVELOUS MAY!

The statistics are in! Despite what you may hear or read about the "flat" real estate market,

CENTURY 21 MINUTEMAN REALTY

has just experienced the

MOST PRODUCTIVE MAY IN ITS HISTORY!

Why? Because Andover Buyers and Sellers are real estate savvy, and they demand the best and most comprehensive service available.

They know that Century 21 Minuteman Realty offers:

- A superior, career-minded, professionally trained sales staff.
- Membership in Century 21, the largest real estate organization in the world.
- Access to Century 21's world-wide referral system referring Buyers and Sellers to Andover from 7000+ offices all over the world.
- Affiliation with Owren Corporation, the Number 1 Century 21 Company in New England, with additional offices in Chelmsford, Concord, Lexington, Winchester and Stuart, Florida.
- A modern in-town, first floor, visible location to attract walk-in customers.
- The latest tools and equipment to assist our sales staff give the best service to Buyers and Sellers.

We are very grateful to you, Andover, for making our May so successful! And, if last week is any indication, we are preparing for

A JUMPING JUNE!

ARCHITECTUAL DRAMA! This huge 5 bedroom contemporary boasts an unusual and innovative design; the sparkling European style kitchen opens to a family room and deck overlooking a large wooded lot. This home must be seen! **$299,900**

BEST BUY! Turn of the century 7 room home in fantastic intown Andover location. Country kitchen. Bay window in dining room. Double staircase. Fireplaced living room. **$254,200**

APPLE BLOSSOM TIME! Charming 3/4 bedroom colonial on gorgeous 1+ acre lot; three additional buildings; call now! **$185,000**

EXPRESS YOUR GOOD TASTE! When you buy this quality-built four bedroom Wynwood multi-level on quiet wooded cul-de-sac; the eat-in kitchen has exquisite mahogany cabinets; convenient to Indian Ridge CC and highways; A-1 condition; call now! **$293,700**

TOP-NOTCH LOCATION AT A COMFORTABLE PRICE! Generous 3 bedroom split; huge family room; Jenn Aire; best value! **$217,900**

EASE OF ONE FLOOR LIVING! 4 bedroom ranch in excellent area; brick fireplace in family room; private master bedroom. **$240,000**

NEW TO THE MARKET! Charming three bedroom colonial in Shawsheen district. Natural woodwork. Pantry. Must be seen! **$154,000**

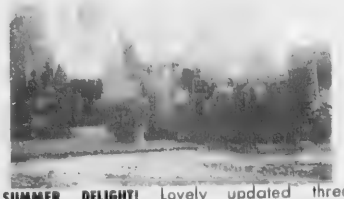

SUMMER DELIGHT! Lovely updated three bedroom ranch with large yard and easy access to Route 93. Summer porch. **$210,000**

BEST BUY IN ANDOVER! Nine room garrison colonial on quiet cul-de-sac; formal dining room; eat-in kitchen; hardwood floors; first floor family room; screened porch. **$289,900**

Century 21®

MINUTEMAN REALTY

2 Elm Square, Andover

475-1243

HUNNEMAN & CO. • REALTORS

Better Homes and Gardens

YOUR GUIDE TO HOMES IN THE MERRIMACK VALLEY

GREAT PRICE for the brand new exciting modern Victorian with unique qualities on beautifully treed cul-de-sac at Orchard Path. A few amenities include 1st floor master suite, 21' ceilings, decks, screened porch and so much more. **Exclusive $619,000**

THIS LOVELY well maintained Top floor unit at Andover Gardens has recently been painted. Features include two bedrooms, a fully applianced gally kitchen, dining area, spacious living room with sliders to a balcony. **Exclusive $99,900**

NEW LISTING! Exciting new contemporary with panoramic views of Essex County. Home features sunken great room with fireplace, formal dining room, family room with fireplace, 4.5 baths, 3 stall garage, central air and many more special features. **Exclusive $895,000**

THE DISTINGUISHED "BALMORAL" building offers you high ceilings, rich woods, and convenience to bus and highways. A beautiful brick building in the Shawsheen area is a nice place to live. One and two bedrooms. **Exclusive from $105,000**

LAND

Several parcels - 4 acres in Andover

$220,000

3 lots in Subdivision in North Andover, surrounded by Conservation Land

$135,000 each

SITUATED ON 51 ACRES, this spectacular contemporary is one of the highest points in Essex County with views to the Boston skyline. Highlights of the residence are: expansive windows, rich woodwork, and a sumptuous master suite up among the treetops.

Sotheby and Hunneman Exclusive $1,500,000

THIS LOVELY YOUNG COLONIAL on a treed acre has a light and airy ambiance. There are hardwood floors in living room, dining room, foyer and eat-in kitchen. The fireplaced family room features Berber Carpeting. **Exclusive $269,850**

YOUNG NINE ROOM colonial with so much curb appeal! Sited on a beautiful landscaped lot, this home features a spectacular wraparound farmer's porch, large rooms, and a lower level family room with built-in cabinets. **Exclusive $319,000**

COME JOIN THE CASUAL, maintenance free life style at Millpond. Several styles for you to see. Some include lofts, family room, wrap around patios. Call us for a viewing! **$229,000**

475-4477
ANDOVER OFFICE
6 PARK STREET

60TH ANNIVERSARY
HUNNEMAN
1929-1989

HUNNEMAN & CO • REALTORS
Better Homes
Since 1929

"Exclusive Affiliate of Sotheby's International Realty"

Resort Places for Rent

NEWFOUND LAKE, N.H. Vacation condo for rent. Immediate availability. Sleeps 6, 2 bedrooms, fireplace, pool, clubhouse, tv/vcr, fully furnished. Call **475-4011.**

RYE BEACH - North Hampton. Two luxurious residences in exclusive areas with ocean views and short walk to swimming beaches. $5000-$5500 per month. July and/or August. TATE & FOSS R.E. **603-964-8028.**

RYE BEACH - 2 bedroom house. Short walk to beach. No pets. $550/week. Available 6/24-7/1; 8/12-9/2. Call **682-1015.**

SAIL FROM MARBLEHEAD. Charter Pearson 28. Sleeps six, Loran. Excellent condition. $1050/week. Call **475-1478** evenings

Summer Camps

DAY CARE: Summer Day Camp, Andover, MA. Jim Loscutoff's Camp Evergreen Boys and girls ages 3½ to 14. Transportation provided Enrolling now for its 26th season **508-475-2502.**

Office Space for Rent

ANDOVER CENTER OFFICE SPACE. Singles or suites for lease. Call **475-8732.**

ANDOVER CENTER - Professional office space for lease at 68 Park Street. Singles or suite. May be sub-divided Parking. For details call Lee Dodd **617-262-6907.**

ANDOVER, PRIVATE OFFICES. All utilities. Near junction 495, 28 & 133. Call **475-1812.**

FULL SERVICE OFFICE suites. State of the art equipment, professional staff, superior support services, executive furnishings, ample parking. All at an affordable price. Call and compare Office Suites At Jefferson Park. **685-5440.**

OFFICE FOR LEASE. Main Street, Tewksbury. 500 sq. ft new building. $500 per month. First month rent free **508-858-0600** anytime.

TWO MONTHS FREE RENT. Andover Post Office Proximity - Handy 900 sq.ft. office space. Clean, sunny and adjacent to the new post office. Ideal for Direct Mail/Advertising Accountant, etc. Call Gordon **(617)894-9466.**

NORTH ANDOVER/ Andover Line. Great location Office to sub-let. Handicap accessible. Great for start-up or small professional business Will rent per hour or per month **475-9516.**

HOMEOWNERS
Solve Your Maintenance And Remodeling Problems
Call
H&D Carpentry
• Kitchens
• Family Rooms
• Additions
• General Contracting
• Layout Consultation
• Bathroom • Garages
• Porches
• Dump Truck & Mini Load Service
• Water Pumping Service
• Seamless Aluminum Gutters
FREE ESTIMATES
664-2398
Insurance Estimates Prepared

All Victor Exclusives!

SPARKLING FRESH AND APPEALING 2 bedroom condominium in the popular Washington Park area overlooking the inner courtyard. Parquet floors, brand new kitchen, moderate condo fee includes pool, tennis, heat, cable T.V. and more! **$114,000**

UNBELIEVABLE PRICE! Absolutely adorable small town ranch on a real pretty corner lot walking distance to town. Charming living room, bright, sunny eat-in kitchen, 2 bedrooms - needs a little updating, but what a great buy! **$153,500**

WHAT GREAT LIVING SPACE! Fabulous townhouse near Merrimack College, shopping, highway. Bright, spacious fireplaced living room, European-style kitchen, walk-out basement and garage perfect for expansion. Move right in! **$184,900**

SPLASH AROUND in your glistening swimming pool! This delightful 8 room ranch has it all - a beautiful acre+ not far from Olde Center, North Andover, terrific floorplan, fireplaced family room with wet bar, modern kitchen. Love at first sight! **$194,900**

CHARM + LOCATION! This lovely in-town Colonial is for you! Spacious dining room, fireplaced living room with built-in bookcases, heated sun room, large deck off of kitchen, 3 nice-size bedrooms and a fabulous new tile bath. Very special! **$209,900**

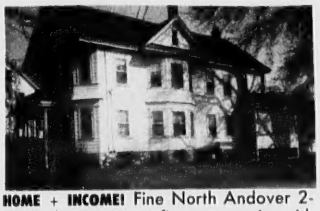

HOME + INCOME! Fine North Andover 2-family has spacious five-room units with porches and deck, third floor "bonus" room, 2-car garage, separate utilities. Now's the time to invest in a home of your own - and have a tenant help pay the mortgage! **$219,900**

IF YOU LOVE CAPES, you'll fall fast for this one! 8 charming rooms - formal living and dining rooms, first floor bedroom plus den or 5th bedroom, king size master, lovely landscaped lot in quiet neighborhood close to town, highways. **$245,900**

WALK TO TOWN from this splendid Colonial on a beautiful tree-lined street. Front-to-back fireplaced living room, dining room with built-in cabinet, updated eat-in kitchen, 22' master bedroom with loads of closet space. A real gem! **$259,000**

OUTSTANDING VIEWS overlooking Baker's Meadow. Dazzling contemporary in finest near-town setting. 10 exciting rooms, lots of glass, private master with sauna, children's wing, family room on separate level. Very private, very original! **$299,000**

NEED IN-LAW SUITE/AT-HOME OFFICE? Unique custom Contemporary on lush private grounds with massive stone wall backdrop in top-notch near town location. 8 bright, airy rooms, 3 tile baths, walls of glass, exceptional views. 1-of-a-kind! **$299,900**

DRAMATICALLY DIFFERENT! Exciting Saltbox design condominium with smashing, sleek interior - 2300 sq. ft. of living space, private 1st floor master, 2nd floor den overlooks vaulted ceiling living room, 2.5 baths, central air, whirlpool. Outstanding! **$319,900**

SENSATIONAL YOUNG COLONIAL in a splendid setting on 3 acres just minutes to North Andover's Olde Center. 8 big, beautiful rooms with sparkling hardwood floors, 3 fireplaces, master with soaring cathedral ceiling, enormous living room. Superb! **$325,000**

ATOP BEAUTIFUL BEAR HILL, NORTH ANDOVER on two magnificent acres with panoramic views second to none! Tastefully decorated 8 room Colonial with gorgeous marble floored foyer, handsome cherry cabinet kitchen, fireplaced master. A fine offering! **$397,000**

PHENOMENAL CUSTOM-BUILT CAPE in private treed hilltop setting in very desirable area of North Andover. Dynamic floorplan and the finest finish detail and appointments. Marble foyer, lavish 1st floor master, solarium, spectacular family room + great room. **$575,000**

PHILLIPS ACADEMY AREA - Stunning custom-built Victorian reproduction. Enchanting wrap-around porch, elegant entrance foyer, crisp European-style kitchen with circular breakfast area, delightful master with sitting area, sparkling maple floors, central air. **$595,000**

BUILD THE HOME OF YOUR DREAMS!

North Andover - Quiet, established subdivision with quick access to highways. 1, 3+, 5+ acre wooded lots. Each **$119,900**

Andover - Sunny acre+ in desirable executive area. Price includes septic design. **$148,000**

Andover - Near town, schools, highway. Two beautiful lots on quiet, established circle. Each **$175,000**

Andover - Estate setting near Phillips Academy, town. Lush, wooded 4.23 acre lot. Rare offering! **$350,000**

At Victor Our People Make The Difference. Put The Victor Difference To Work For You!

Call 475-2201

MEMBER Homes FOR LIVING

VICTOR

THE VICTOR COMPANY, INC. REALTORS

168 N Main Street, Andover, Mass.

THE REALTY GUILD

The Prudential.
You know us. We know real estate.℠

The Prudential
Howe Real Estate
475-5100

An Independently Owned and Operated Member of The Prudential Real Estate Affiliates, Inc.

Find out how much your house is really worth.

Your house could be worth more than you think. Perhaps a lot more.

And one of the best ways to get a clearer picture of your property's current worth is to get a Prudential Home Market Evaluation.

And it couldn't be easier to arrange. Just give us a call. There's no obligation. Better still, no one has a more thorough understanding of current trends in the marketplace. Or in your neighborhood.

So call us today. And put a Prudential Real Estate professional to work on a comprehensive market evaluation of your property.

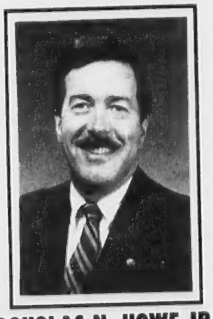

DOUGLAS N. HOWE JR.
PRESIDENT

NORTH ANDOVER - Dramatically different 4 bedroom contemporary! Large and gracious formal areas for entertaining. Truly and executive home. Walk-in cedar closet and tiled sunroom. **$495,000 EXCLUSIVE**

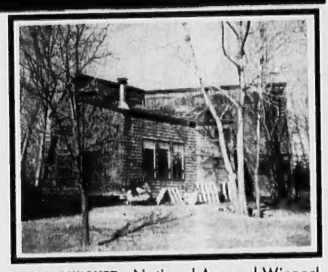

NORTH ANDOVER - National Awared Winner! Custom built 7 room contemporary on 1.7 very private acres with pond and woods, uncompromising attention to detail and many extras. **$389,000 EXCLUSIVE**

NORTH ANDOVER - JUST LISTED! A very special 2 bedroom end unit. Oversized deck and brick courtyard for wonderfully private outdoor activities. 2 car garage. Don't miss it. **$219,900 EXCLUSIVE**

ANDOVER - A special 8 room Cape, flexible floor plan, fireplaced living room, finished playroom. Great yard for your family. See it today. **$227,900 EXCLUSIVE**

NORTH ANDOVER - Best value in town! Beautifully restored 2 family. Two new kitchens! Explore the financing options available. Too good to be true! **$237,500 EXCLUSIVE**

ANDOVER - Almost 9 acres of rolling land with giant pines come with a nine room Colonial on a cul-de-sac. Think of the possibilities! **$350,000 EXCLUSIVE**

NORTH ANDOVER - ALCOTT VILLAGE - Exceptional Value! Must see this superbly designed, conveniently located community of 39 townhouses. Model open daily 11-5 or call 975-3330.
Priced from $209,900 EXCLUSIVE

ANDOVER - Perfect for summer! Beautifully landscaped grounds include a gunite pool, gas grill and cabana. All this and a lovely 4 bedroom home! **$337,900 EXCLUSIVE**

BOXFORD - A cozy 3 bedroom retreat in the East Village. Walk to commuter bus and school. A charming home with great possibilities! **$215,000 EXCLUSIVE**

CALL 475-5100

EQUAL HOUSING OPPORTUNITY

An Independently Owned and Operated Member of The Prudential Real Estate Affiliates, Inc.

REALTOR

Commercial/Retail

ANDOVER CENTER Retail space for lease. For more details call **475-8732.**

ANDOVER CENTER - Store front retail space. 820 square feet. Call **475-9100, 475-0033.**

ANDOVER - 1,000 square feet, storage, office, all utilities. Junctions 495, 28, 133. Call **475-1812.**

Land for Sale

ANDOVER - 2/3 acre lot with septic designs, ready to build. Near schools, town, commuter train and Rt. 93. Reduced to $136K. Principals. **474-0284.**

NORTH ANDOVER 3.66 ACRES. This secluded piece of land is a rare find in a community so established and known for its fine living and school system. This property abutts 1800 acres of conservation land and a large estate. Six month old appraisal for $283,000. Don't miss this opportunity to build your dream home. Won't last! Priced for quick sale $140,000. Call **508-468-7531.**

Automobiles for Sale

ATTENTION - Government seized vehicles from $100. Fords, Mercedes, Corvettes, Chevys. Surplus Buyers Guide. **1-602-838-8885** Ext. A2360.

GOVERNMENT SEIZED vehicles from $100. Fords. Mercedes. Corvettes. Chevys. Surplus. Buyers Guide **(1)805-687-6000** Extension S-5740.

LOWEST PRICES ON New and Used VOLVO's. Call Sam at **688-5651** or **686-0941.**

1986 CELICA, Gray, 5 speed, sun roof, stereo cassette, 15,000 miles. All power, a/c, chapman lock. $11,500. **475-5445.**

1986 DODGE CHARGER Maroon, 5 speed, good condition. Must sell. Call **603-434-5565.**

1985 BLACK CHEVY Scottsdale truck. 43,000 miles. Excellent condition. Must sell. $4800. Call after 6 p.m. **470-2912.**

1983 MERCEDES BENZ Model 280 SE. Silver blue, sunroof, ABS-brakes, like new. $18,900. **687-7199** (evenings).

1981 PONTIAC Phoenix, automatic, 83,000 miles. $750 or make offer. Call **475-1468** after 5:00 p.m.

HOME IMPROVEMENTS

Small Jobs to Large Additions
Interior & Exterior

- Free Estimates
- Warranteed Work
- Fully Insured
- References upon request
- 20 plus years experience

McALOON CONSTRUCTION
North Andover

685-2440
975-0164

DeWolfe NEW ENGLAND

76 Main Street Andover 475-8600

WELCOME to the Andover office. Stop in and visit us anytime! Plenty of customer parking in the rear of the building.

SALES ASSOCIATE OF THE WEEK
Audrey Orrell

$2,900,000
NORTH ANDOVER - 1st ad! Windkist Arabian Horse Farm! 39+ acres, ranch home, 41 stall barn with indoor riding rink, plus too much more to list! Truly spectacular!

$99,900
ANDOVER - A bit of history! Charming 1 bedroom unit at the Aberdeen. Overlooking Hussey Pond. On bus route.

$489,900
ANDOVER - Gracious colonial near Indian Ridge Country Club. Large, open foyer, front to back fireplaced living room & more.

$254,900
METHUEN - Young Garrison in family neighborhood just minutes from 93. Front to back living room, fireplaced family room.

NORTH ANDOVER - Handsome 8 room colonial on wonderful tree filled lot. Fireplaced family room 4 bedrooms, special financing available.

$154,900
ANDOVER - Hard to find 3 bedroom townhouse minutes from town center. Enclosed porch, garage and quiet off-street location.

$685,000
BOXFORD - Spacious saltbox colonial in executive neighborhood. Spectacular kitchen with 14' fireplace. Private wooded lot.

$179,900
ANDOVER - 6+ room antique colonial with updated interior features. Close to town center. Zoned for multi-use.

$109,900
NORTH ANDOVER - Two bedroom, first floor condo in super location. Convenient to all major highways & public trans. Pool & tennis.

$210,000
NORTH ANDOVER - Charming 9 room antique colonial farmhouse with fireplaced dining & family rooms, 4 bedrooms & one stall attached barn with loft.

$398,900
NORTH ANDOVER - Unique custom colonial in executive neighborhood on 1½+ acres. Fabulous master bath with steam room & jacuzzi.

$349,900
NORTH ANDOVER - Lovely Federal style colonial with sweeping front lawn. 4 large bedrooms, fireplaced family room, screened porch.

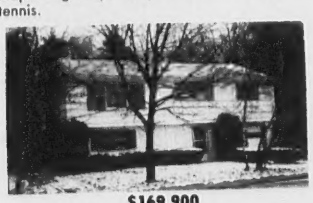

$169,900
NORTH READING - Enjoy the luxury of two fireplaces in this 3 bedroom raised ranch on ½ acre plus with fenced yard.

$239,900
ANDOVER - In town 3-4 bedroom cape with 34' fireplaced country kitchen. Sun porch off 21' fireplaced living room.

$2,200,000
BOXFORD - Dramatic 19 room home in estate setting. Complete recreation facilities including indoor pool and spa.

$194,900
NORTH ANDOVER - Terrific home in library area. Light & bright fireplaced living room. New deck overlooks private backyard.

$371,900
ANDOVER - Outstanding young colonial on lovely cul-de-sac. 4 bedrooms, private game room, fireplaced family room, deck & screened porch.

$319,000
ANDOVER - Spacious ranch-cape on level acre lot. Quiet area convenient to highways. Filled with amenities.

$244,000
ANDOVER - Spacious 52' split entry on ¾ acre lot on cul-de-sac. Three season porch, 3 bedrooms, 2½ baths, family room & more.

HOMEQUITY RELOCATION CENTER

EQUAL HOUSING OPPORTUNITY

REAL TORY NLS

$6M In Building Authorized

The town of Andover collected $41,195 in building permit fees with an overall value of $6,437,706 for the month of April.

Permits for single family dwellings were issued to: Picwel Builders, 12 Starwood Crossing, value of $65,000, fees $530; John Callahan, 19 Fossen Way, value of $120,000, fees $915; Doherty & Sons, 15 Keystone Way, value of $80,000, fees $635; Arthur Kady, 260 Chandler Road, value of $154,000, fees $950; Broadview Construction, Inc., 25 Hearthstone Place, value of $125,000, fees $950.

One permit for a multi-family dwelling was issued to Brookside Estates Ltd., 400 Brookside Drive, for a 23 unit apartment building, value of $1,373,100, fee $8,941.

Permits for foundations only, all valued at $4,000 with fees of $28, were issued to: J & CSG Corp. for 85 Tewksbury St., 27 Yardley Road and 83 Tewksbury St.; Anthony J. Pimental, 16 Spencer Court; Doherty & Sons, 14 Keystone Way; Broadview Construction, 28 Hearthstone Place; Jeff Locke, 12 Heather Drive; Gus Gauthier, 190 River Road, CA Investment Trust for 6 Shadow Lane, 7 Shadow Lane and 9 Shadow Lane; David Klein, 9 Fairway Drive and John DiGiovanni, 6 Hearthstone Place.

One permit for a multi-family foundation was issued to the Abbot Pond Assoc. for 31, 33, 35 and 37 Michael Way with a value of $7,500 and fees of $57 each.

Permits for residential additions and alterations were issued to: Tawheed Hazarika, 10 Rindge Road, addition to family room, value of $11,500 and fees of $85; Eugene Ferraro, 35 Ballardvale Road, addition and interior and exterior alterations, value of $29,300 and fees $204; J. Meile, 87 Greenwood Road, addition of garage-attached shed, value of $1,500 and fees $15; Frank Bellino, 11 Copely Drive, vinyl siding, value of $5,970 and fees $29; Rulon-Miller, 47 Carmel Road, kitchen renovation, value of $3,250 and fees $22; Dr. S. ElSheikh, 12 Hearthstone Place, finish basement and four rooms, value of $3,000 and fees $22; John Newman, 45 Wildwood Road, sun room with deck, value of $8,000 and fees $57; Stephen Hurman, 28 Summer St., covered front porch, value of $3,500 and fees $29; George Edmunds, 70 Elm St., interior renovation to family room and two windows, value of $11,000 and fees $78; Lorna DiMao, 84 Main St., remodel bathroom and kitchen, value of $4,500 and fees $36; John Doherty, 69 Carmel Road, remodel bathroom and replace three windows, value of $7,000 and fees $50; Charles Wright, 57 Central St., remodel bathroom, value of $5,000, fees of $36; P. Ripa/M. Chatfield, 52 Pleasant St., two story addition, value of $75,000 and fees $526; Francis Muccio, 139 Hidden Road, interior alterations and window, value of $1,800 and fees $15; Charles M. Perry, 1 Messinia Drive, front porch, value of $3,000 and fees $22; Gus Gutermann, 76 Greenwood Road, deck, value of $1,500 and fees $15; Lillian Margolis, 2 Robandy Road, new master bedroom suite, dressing area, etc., value of $50,000, fees $351; CRS Realty Trust, 283 South Main St., alterations to interior, replace windows, siding, value of $10,000 and fees $71; Robert Neil Sr., 47-49 Balmoral St., replace kitchen cabinets, new window, value of $10,500 and fees $78; John Baker, 299 South Main St., bathroom renovation, value $6,000 and fees $43; Joel Claydon, 9 Andover St., two sheds and window and door replacement, value of $800 and fees $15; Len Musto, 89 Greenwood Road, deck, value of $3,000 and fees $22; Gerard Reczek, 13 Blood Road, dormer, bath and bedroom addition, value of $22,000 and fees $155; Harry Lehnert, 53 Brookfield Road, remove small deck and two decks, value of $2,900 and fees $29; William Miller, 12 Blackberry Lane, shed, value of $1,500 and fees $15; Robert Volker, 13 Washington Ave., addition, bedroom, sitting, bath and laundry, value of $46,000 and fees $323; Dennis Richards, 129 Haverhill St., replace windows with slider and bay window, value of $2,000 and fees $15; Leonard Lavoie, 194 River Road, gazebo, shed and basement alterations, value of $6,500 and fees $50; M. Parry/N. Smiles, 18 Rennie Drive, two story addition, value of $25,000 and fees $176; Michael Miller, 138 Summer St., addition, value of $15,000 and fees $106; Donald Parent, 6 Rattlesnake Hill Road, screen house, value of $3,000 and fees $22; Salvatore Basile, 15 Chandler Road, addition, value of $25,000 and fees $176; Frank VanVleet, 10 Paulornette Circle, sun room, deck and new family room, value of $50,000 and fees $351; Denis Ryan, 54 Chestnut St., renovation to second floor, value of $5,000 and fees $36; William Birtles, 24 Arundel St., finish ½ basement into family room, value of $1,500 and fees $15; Judith Nowinski, 14 Stratford Road, full shed dormer and addition, value of $35,000 and fees $246; Ralph Cruisus, 4 Danforth Circle, deck, value of $4,000 and fees $29; Martin Heller, 17 Avon St., kitchen remodel and window replacement, value of $10,000 and fees $71; Bernard Wallace, 17 Bowdoin Road, utility shed, value of $1,369 and fees $15; Robert Lilly, 115 Dascomb Road, family room addition, value of $60,000 and fees $421; Steward Henry, 6 Dean Circle, shed, value of $1,000 and fees $15.

VINYL REPLACEMENT WINDOWS
— As Seen On TV —
DECKS • Roofing • Porches • Remodel Attics/Cellars • Storm Windows • Paint Trim • Odd Jobs • Etc.
— FREE ESTIMATES —
685-2035
Arthur Russell Construction Co.
"Save this ad. It'll save you money!"

RED BARK MULCH
$23.00 per. yd. (3 yd. minimum.)
Screened Loam
Horse Hay
$3.00/Bale
WILDWOOD NURSERIES, INC.
475-2264
Serving Andover For Over 30 Years

QUALITY INSTANT PRINTING
Done Quickly & Economically
plus
Complete Bindery Services.
Eagle-Tribune Printing
100 Turnpike Street North Andover, MA 685-4480

Andover Council on Aging
lifeguard systems, inc.
"The button with a message that saves lives"
470-3830

ROCKINGHAM
TOYOTA • DODGE
VOLKSWAGEN
NEVER ANY ADDITIONAL DEALER MARK-UPS AT ROCKINGHAM
• LEASING • SALES • EXCELLENT SERVICE
354 MAIN ST.
SALEM, N.H.
(608) 893-3525
TOYOTA

See Our Ads
Pages
5, 7, 9, 11
17, 19, 25
Steve Paula
Royal Jewelers, Plus...
493 ESSEX ST. DOWNTOWN LAWRENCE
Open Late Thursday & Friday Evenings • Validated Parking Behind Store
Your Jewelry Source Since 1948

GARAGES
SHEDS
R.L. Wood Components, Inc.
110 Main St. (Rt. 28)
North Reading, MA 01864
508-664-4462

READYMAIDS
A PROFESSIONAL HOUSEKEEPING SERVICE
IT TAKES A GOOD TEAM TO THOROUGHLY CLEAN
— CALL OUR —
"ReadyMaids" Helpline
475-5575
•Fully Insured and Bonded
•Affordable Housecleaning Professionals
•No Obligation Free Estimates •Weekly Bi Weekly
•Seasonal and Holiday Service

Painting Improvements
Wm. LAWRIE
Interior & Exterior
PAINTING
WALLPAPERING
475-0924

Free Estimates • Insured • References
CHRIS'S PAINTING
Interior—Exterior
Wallpapering
Chris B. Bertowski 686-4159

Land for Sale in Andover
Doug 475-8868

Transactions Unlimited, Inc.
Providing automated solutions for increased productivity
• Computer Systems, Networks
• Software, Peripherals
• Consulting, Training
• Support Services
Authorized Dealer for Aldus, AST, Novel, & RealWorld
166 North Main Street
Andover, MA 01810
470-1751